

Infant, Primary & Junior Schools Information Booklet

Co-ordinated Admissions Information Booklet
2019-2020 Academic Year



CONTENTS

	Page
Admission Information	3
Oversubscription Criteria and Admission policy (Community and Voluntary Controlled schools)	4
School Location Maps	6
A-Z of Schools	10



SCHOOLS INFORMATION

Published Admission Number and Previous Applications

The Published Admission Number is the total number of pupils that the school can admit into Reception (or Year 3 for Junior Schools). We have also included for each school the total number of pupils in the school so you can gauge its size. The number of total preferences and first preferences will also help you to see how oversubscribed a school is, as this will tell you how many parents had named a school as one of their preferences on their application form and how many of these had placed it as their first preference.

Admission Policy

Admission policies are set by the Admission Authority for the school (the Local Authority for Community & Voluntary Controlled Schools and the Governing Body for Free, Trust, Foundation, Academies & Voluntary Aided Schools) and are applied for new children entering a school. We have included each school's admission criteria so you are aware before applying for a school place. This will include whether the school has a supplementary information form that you may need to complete and how to obtain this. Each school's admission policy is available from www.gloucestershire.gov.uk/schooladmissions, the school itself, the school's website, or by contacting the Co-ordinated Admissions Team. The admission policy for all Community and Voluntary Controlled schools can be found on page 4.

Oversubscription Criteria

If a school receives more preferences than places available, the Admission Authority will place all children in the order in which they could be considered for a place. This will strictly follow the priority order of their oversubscription criteria.

Allocation day statistics are available at www.gloucestershire.gov.uk/schooladmissions

OVERSUBSCRIPTION CRITERIA AND ADMISSION POLICY

COMMUNITY AND VOLUNTARY CONTROLLED SCHOOLS

Primary and Infant schools

Where applications for admission exceed the number of places available, the following criteria will be applied, in the order set out below, to decide which children to admit:

- A 'looked after child' or a child who was previously looked after but immediately after being looked after became subject to an adoption; child arrangements order or special guardianship order. (See page 10 for definition)
- Children who will have siblings attending the school at the time the applicant child is admitted. (See page 10 for definition)
- Children with the strongest geographical claim, measured in a straight line from the ordnance survey address point of the child's home address (including flats) to the ordnance survey address point of the school, using the Local Authority's computerised measuring system, with those living closer to the school receiving the higher priority.

Where points 1 and 2 are oversubscribed, criterion 3 (strongest geographical claim based on straight line distance) will be used to determine which child is offered a place.

In the event of a tie between two or more children when applying criterion 3 (strongest geographical claim based on straight line distance) where there are not enough places available to offer all children a place at the school, a process of random allocation will be followed by the Local Authority.



This is a manual process which is overseen by an independent person from the Legal Services & Monitoring Team.

Junior schools

All Community and Voluntary Controlled junior schools use the following criteria to admit children into Year 3:

Where applications for admission exceed the number of places available, the following criteria will be applied, in the order set out below, to decide which children to admit:

- A 'looked after child' or a child who was previously looked after but immediately after being looked after became subject to an adoption; child arrangements order or special guardianship order. (See page 10 for definition)
- In the case of companion infant and junior schools, priority will be given to pupils attending the companion infant school.
- Children who will have siblings attending the school at the time the applicant child is admitted.
- Children who will have siblings attending the companion infant school at the time the applicant child is admitted. (See page 10 for definition)
- Children with the strongest geographical claim, measured in a straight line from the ordnance survey point of the child's home to an ordnance survey point of the school/academy, using the Local Authority's computerised measuring system, with those living closer to the school receiving the higher priority.

Where any particular category at points 1-4 above is oversubscribed, criterion 5 (strongest geographical claim based on straight line distance) will be used to determine which child is offered a place.

In the event of a tie between two or more children when applying criterion 5 (strongest geographical claim based on straight line distance) where there are not enough places available to offer all children a place at the school, a process of random allocation will be followed by the Local Authority. This is a manual process which is overseen by an independent person from the Legal Services & Monitoring Team.



SCHOOL LOCATION MAPS

FOR ALL INFANT, PRIMARY AND JUNIOR SCHOOLS IN
GLOUCESTERSHIRE

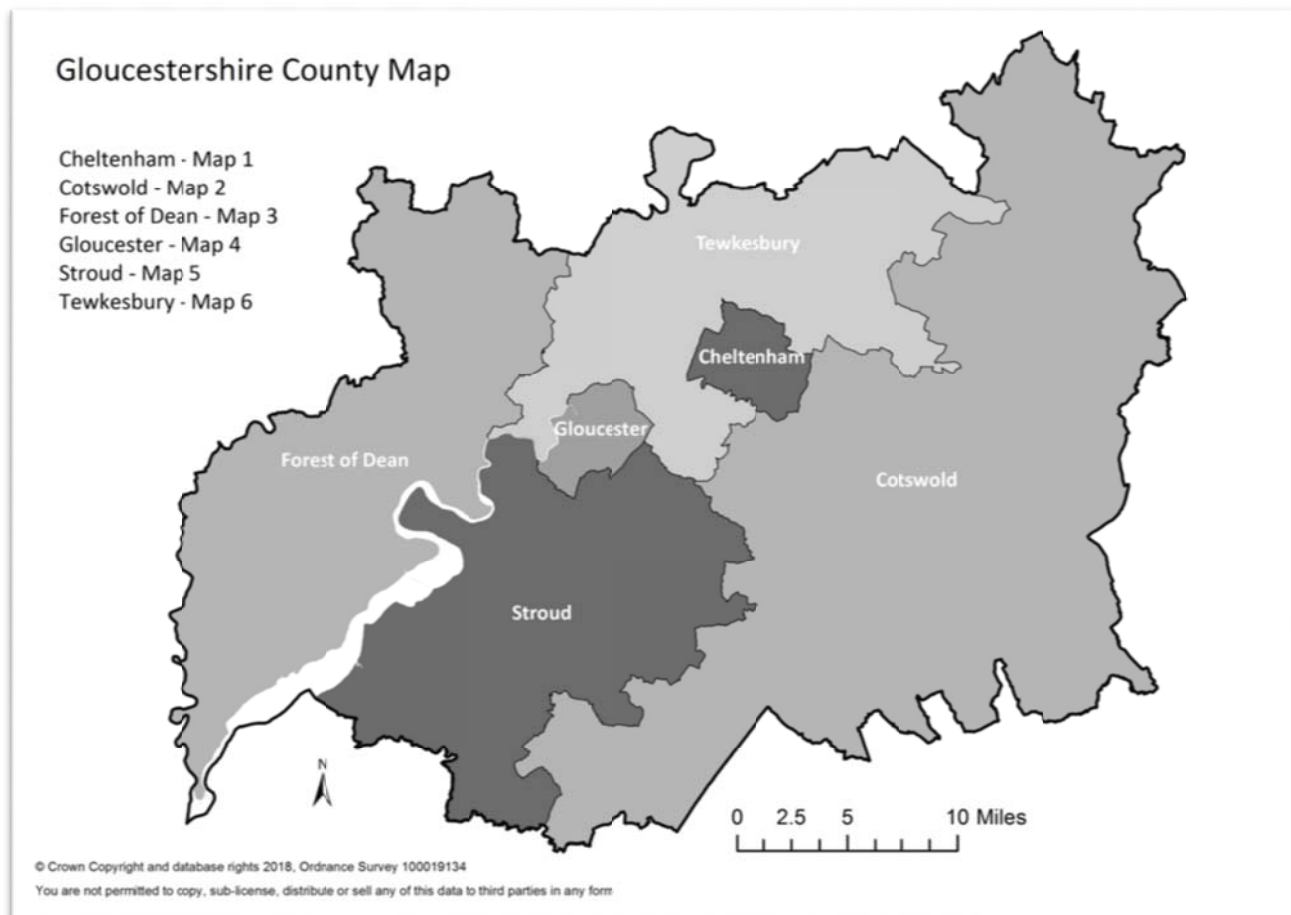

**Map 1 Primary Schools -
Cheltenham**

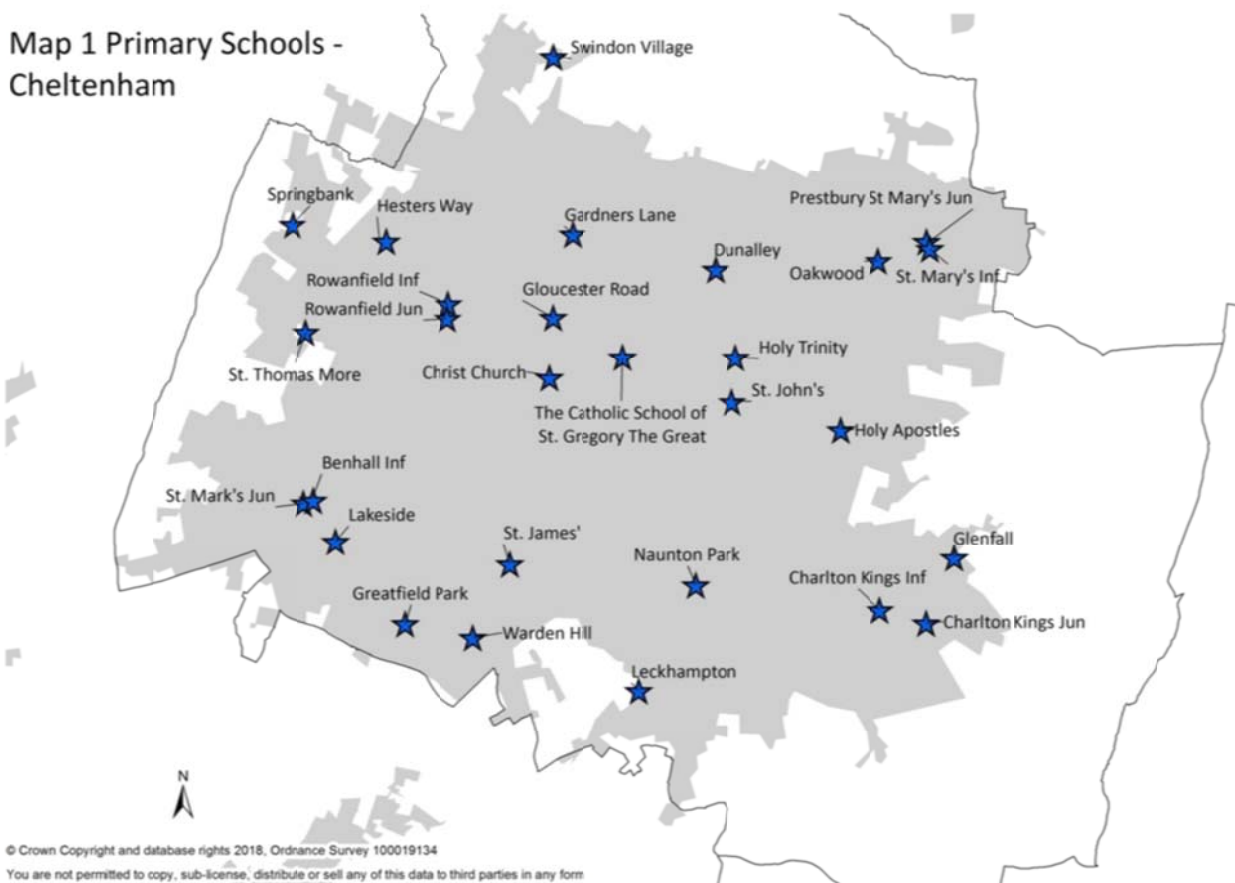

**Map 2 Primary Schools -
Cotswold District**

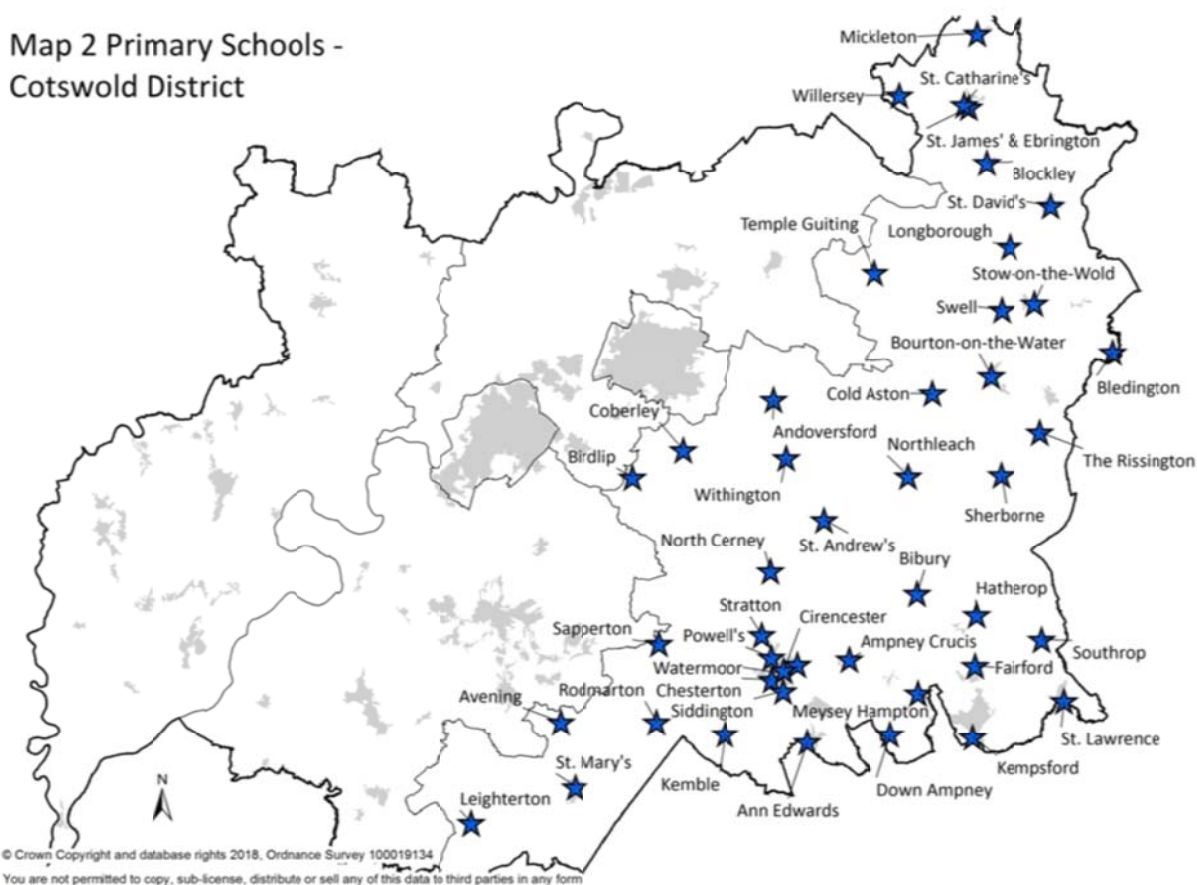

Map 3 Primary Schools - Forest of Dean

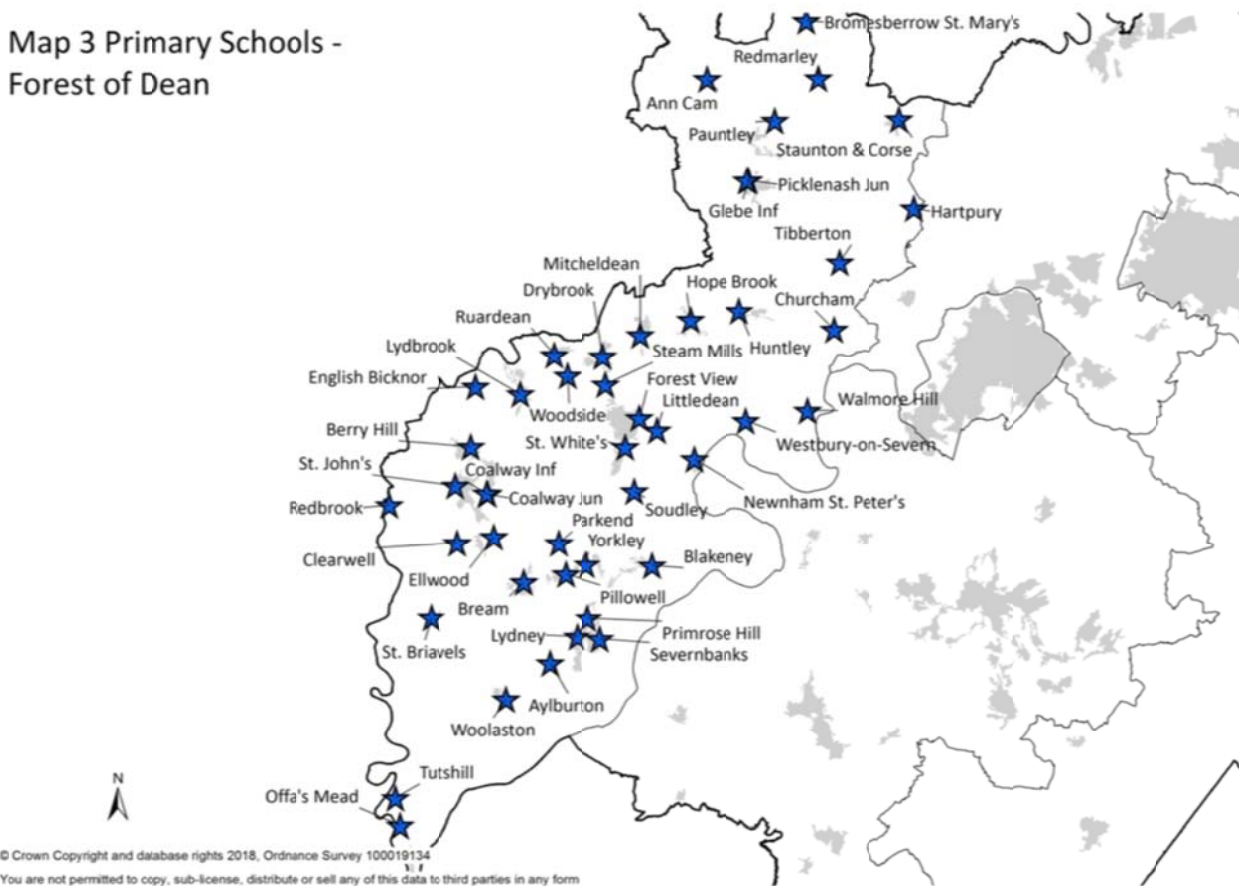

Map 4 Primary Schools - Gloucester City

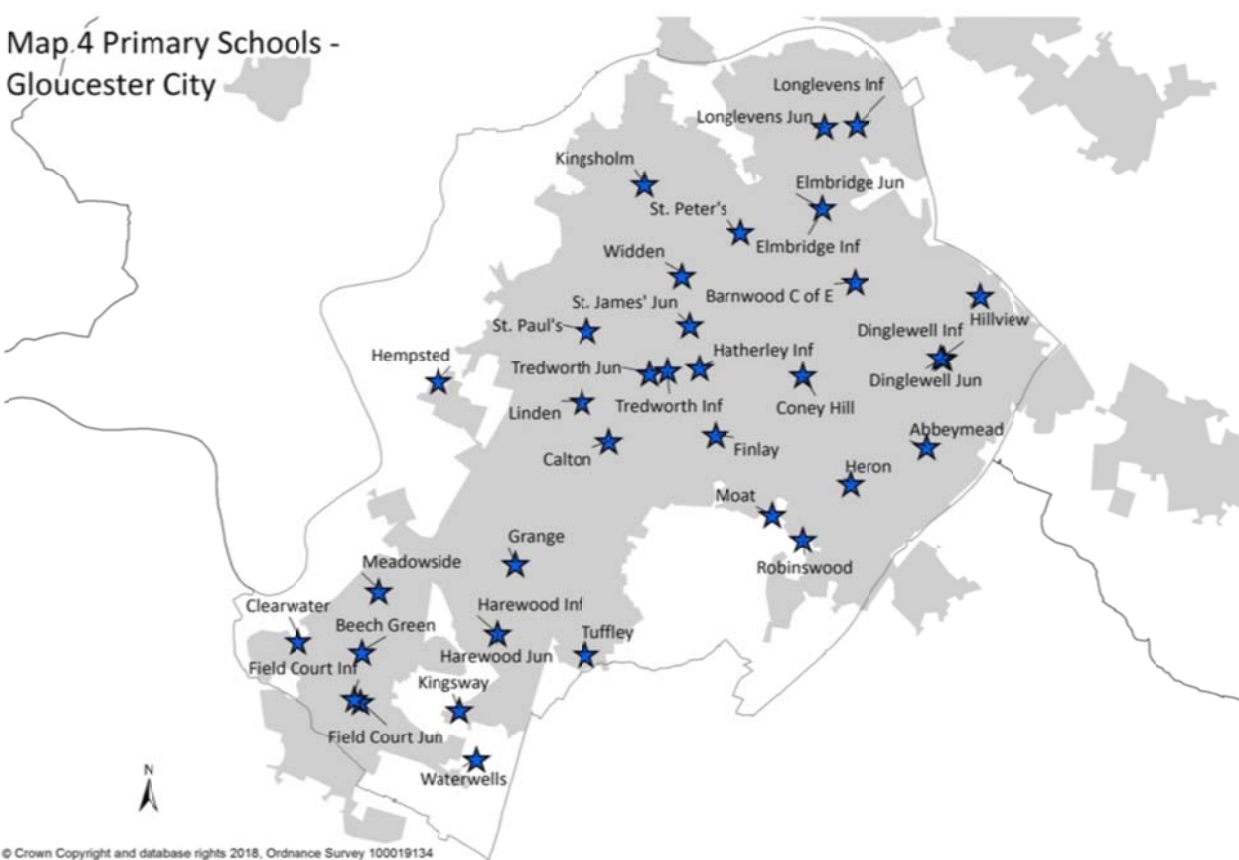

Map 5 Primary Schools - Stroud District

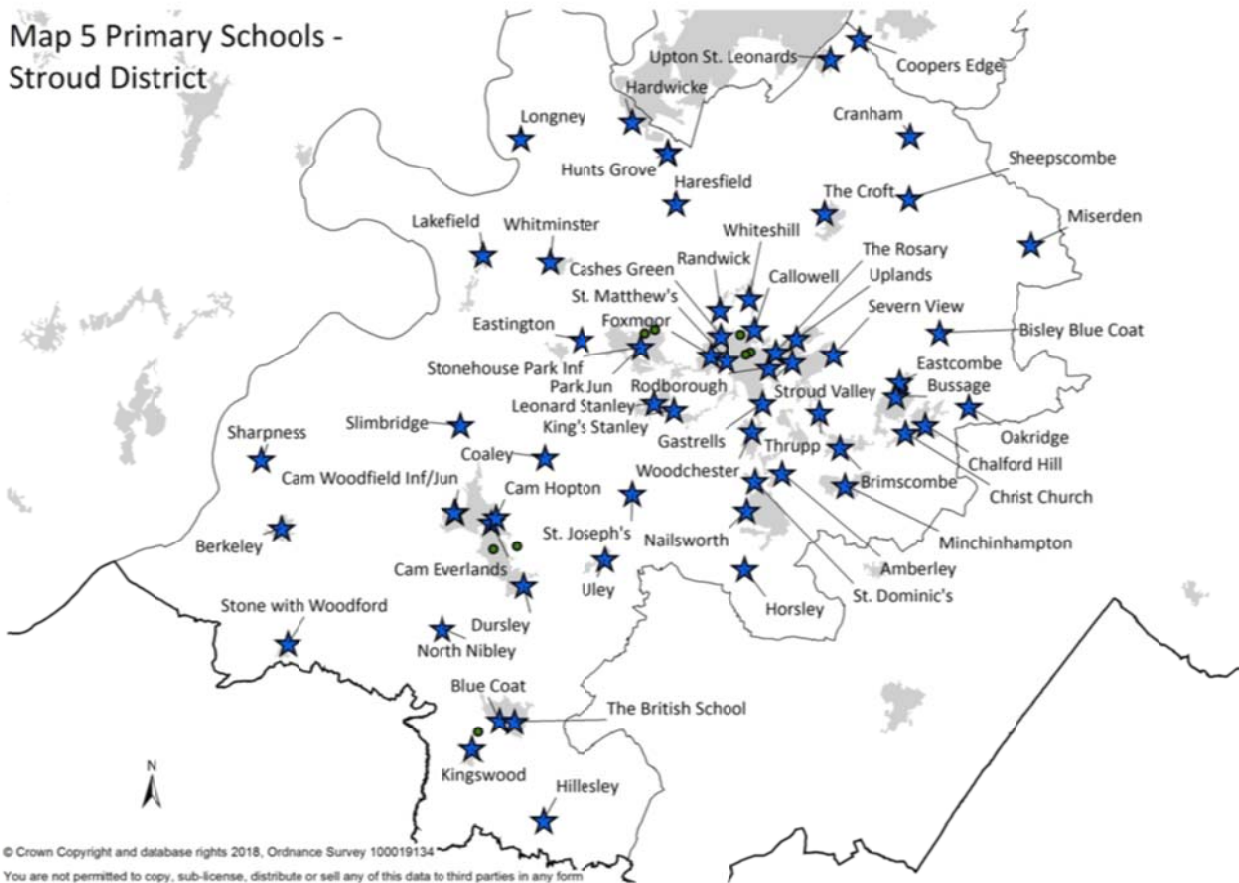

Map 6 Primary Schools - Tewkesbury District

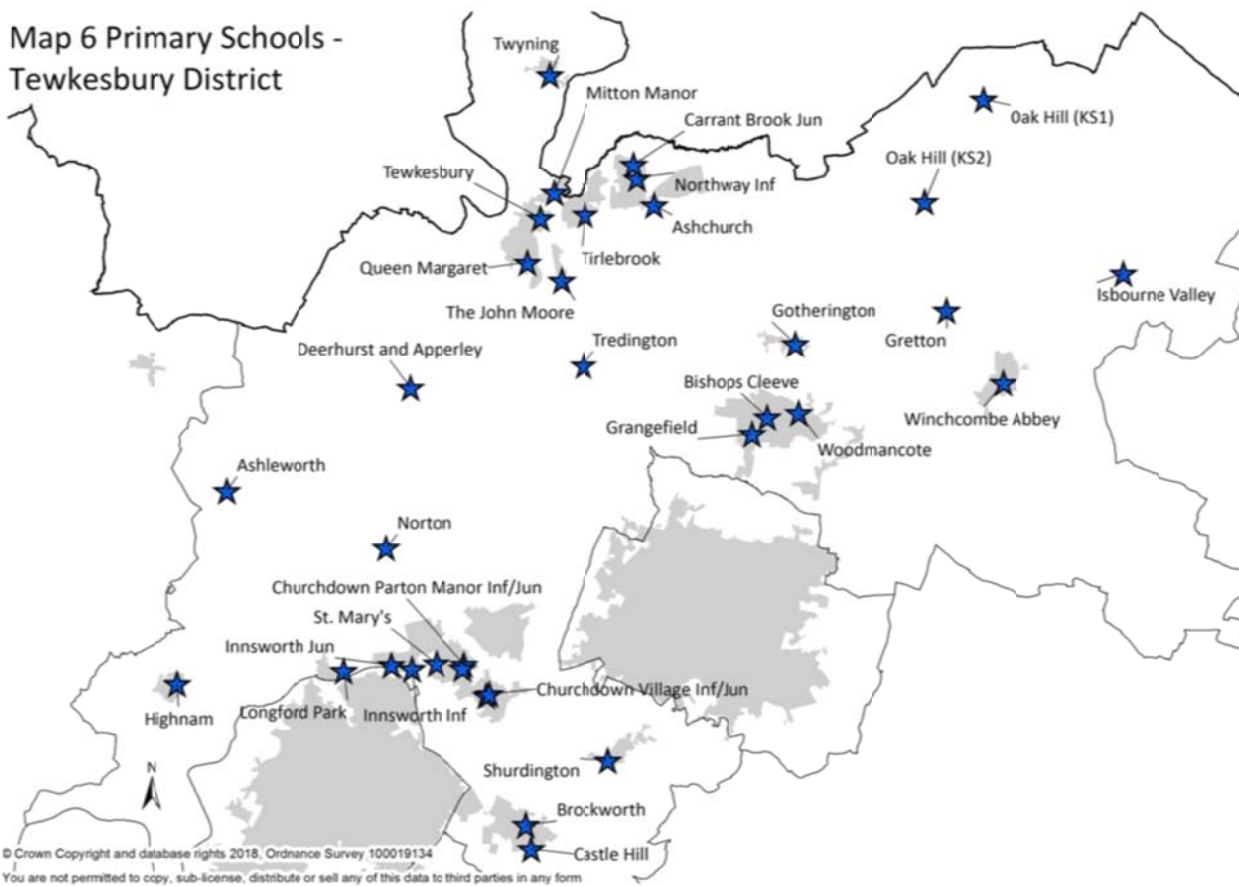

A-Z of schools

Criteria Definition

Looked After Children / Previously Looked After Children :

A 'looked after child' (1) or a child who was previously looked after but immediately after being looked after became subject to an adoption (2) child arrangements order (residency order) (3) or special guardianship order (4) .

- (1) *A 'looked after child' is a child who is (a) in the care of a local authority, or (b) being provided with accommodation by a local authority in the exercise of their social services functions (see the definition in Section 22(1) of the Children Act 1989) at the time of making an application to a school. In Gloucestershire, such children are referred to as Children in Care.*
- (2) *This includes children who were adopted under the Adoption Act 1976 (see section 12 adoption orders) and children who were adopted under the Adoption and Children Act 2002 (see section 46 adoption orders).*
- (3) *Under the provisions of s.12 of the Children and Families Act 2014, which amend section 8 of the Children Act 1989, residence orders have now been replaced by child arrangements orders.*
- (4) *See Section 14A of the Children Act 1989 which defines a 'special guardianship order' as an order appointing one or more individuals to be a child's special guardian (or special guardians).*

Sibling

Unless otherwise stated in the individual school criteria sibling refers to brother or sister, half brother or sister, adopted brother or sister, step brother or sister, or the child of the parent/carer's partner as well as children who are brought together as a family by a same sex civil partnership. In every case, the child must be living in the same family unit at the same address. The older child must be continuing to attend when the younger child is admitted.

If a child's parents live at separate addresses, the address the sibling spends at least 3 school nights i.e. Sunday, Monday, Tuesday, Wednesday or Thursday will be taken as the home address.

In the case of infant schools unless otherwise stated in the school criteria a sibling connection is also established if an older child will be or is already attending the companion junior school

Abbeymead Primary School

Telephone: 01452 371710

Headteacher: Mr Julian Pass

Email: secretary@abbeymead.gloucs.sch.uk

Website: www.abbeymead.gloucs.sch.uk

Address: Mead Road, Abbeymead, Gloucester GL4 5YS

Category of School:	Primary
Status of School:	Community
Age Range	4-11
Published Admission Number:	60
No. of pupils on roll Jan 2018:	452
Total No. of Preferences for Sept. 2018:	244
No. of 1st Preferences for September, 2018:	59

Admission Policy for September, 2019

1. Looked after children or previously looked after children.
2. Siblings.
3. Home to school distance (measured in a straight line).

Supplementary Application Form Required? No

Amberley Parochial School

Telephone: 01453 873349

Headteacher: Miss Sharon Cale

Email: admin@amberley.gloucs.sch.uk

Website: www.amberleyschool.co.uk

Address: Culver Hill, Amberley, Stroud, Gloucestershire GL5 5JG

Category of School:	Primary
Status of School:	Voluntary Aided
Age Range	4-11
Published Admission Number:	15
No. of pupils on roll Jan 2018:	108
Total No. of Preferences for Sept. 2018:	66
No. of 1st Preferences for September, 2018:	19

Admission Policy for September, 2019

1. Looked after children or previously looked after children.
2. Children who have siblings attending the school and who will continue to do so when the younger child is admitted. For this purpose, sibling refers to brother or sister, half brother or sister, adopted brother or sister, step brother or sister, or the child of the parent/carer's partner, and in every case, the child must be living in the same family unit at the same address.
3. Children living in the Ecclesiastical Parish of Holy Trinity Church Amberley. A map showing the parish boundary is available for viewing in the school office.
4. Children of parents who are regular members of Amberley Church congregation. We define regular members as parents who attend Holy Trinity Church, Amberley at least once a month

for twelve months to be verified to the governors in writing by members of Amberley Church Council.

5. Children for whom only one particular school is appropriate due to an exceptional medical condition. Applications under this criterion will only be considered if they are supported by a written statement from the child's doctor which must demonstrate that there is a very specific connection between the medical need and the facilities or resources of the school.
6. Children with the strongest geographical claim, measured in a straight line from the Ordnance Survey Address Point of the School to the Ordnance Survey Address Point of the applicant's home using the Local Authority's computerised measuring system, with those living closer to the school receiving higher priority.

Where any particular category at points 1-5 is oversubscribed, criterion 6 (strongest geographical claim based on straight line distance) will be used to determine which child will be offered a place.

In the event of a tie between two or more children when applying criterion 6 (strongest geographical claim based on straight line distance) where there are not enough places available to offer all children a place at the school, a process of random allocation will be followed by the Governing Body.

Supplementary Form Required:

No but letter required for criteria 4 from
Amberley Church Council

Date to be Returned:

As soon as possible

Where to be Returned:

Amberley Parochial School Office

Ampney Crucis C of E Primary School

Telephone: 01285 851440

Email: admin@ampneycrucis.gloucs.sch.uk

Website: www.ampneycrucis.gloucs.sch.uk

Address: School Lane, Ampney Crucis, GL7 5SD

Headteacher: Mr Pattenden Interim Head
Mr Moore Interim Head

Category of School:

Primary

Status of School:

Voluntary Aided

Age Range

4-11

Published Admission Number:

12

No. of pupils on roll Jan 2018:

92

Total No. of Preferences for Sept. 2018:

39

No. of 1st Preferences for September, 2018:

13

Admission Policy for September, 2019

1. Looked after children or previously looked after children.
2. Children who have a sibling attending the school and who will continue to do so when the younger child is admitted. For this purpose, sibling refers to brother or sister, half brother or sister, adopted brother or sister, step brother or sister, or the child of the parent/carer's partner as well as children who are brought together as a family by a same sex civil partnership. In every case, the child must be living in the same family unit at the same address, at the time of application.
3. Children of families living in the ecclesiastical parishes of Ampney Crucis, Ampney St. Peter, Ampney St. Mary, Harnhill, Driffild, Barnsley, Down Ampney and Poulton. (The local Rector can be contacted in the event of clarification of parish boundaries being needed).
4. Children of families whose parents are active members of a local Church of England church in the above parishes, but who do not live in the above parishes. We define a family to be active members of the church if the family attends church at least 6 times a year. A letter of support from the minister will be required.

5. Children of families whose parents are active members of a local church that is a member of Churches Together in England, in the above parishes, but who do not live in the above parishes. We define a family to be active members of the church if the family attends church at least 6 times a year. A letter of support from the minister will be required.
6. Children of families who live outside the above parishes.

In the event of over-subscription in any of the categories above, places will be offered to children with the strongest geographical claim, measured in a straight line from the Ordnance Survey point of the child's home address (including flats) to the Ordnance point of the school, using the Local Authority's computerised measuring system, with those living closer to the school receiving higher priority.

Tie-Break Situation

Where any particular category at points 1-6 is over-subscribed, criterion 7 (strongest geographical claim based on straight line distance) will be used to determine which child will be offered a place.

In the event of a tie between two or more children when applying criterion 7 where there are not enough places available to offer all children a place at the school, a process of random allocation will be followed by the Governing Body.

Supplementary Form Required: See criteria 4 and 5 above

Andoversford Primary School

Telephone: 01242 820407

Headteacher: Mrs Rachel Bradley-McKay

Email: admin@andoversford.gloucs.sch.uk

Website: www.andoversford.gloucs.sch.uk

Address: Old Gloucester Road, Andoversford, Cheltenham, Glos GL54 4HR

Category of School:	Primary
Status of School:	Foundation
Age Range	4-11
Published Admission Number:	15
No. of pupils on roll Jan 2018:	95
Total No. of Preferences for Sept. 2018:	23
No. of 1st Preferences for September, 2018:	8

Admission Policy for September, 2019

1. Looked after children or previously looked after children.
2. Children who have a sibling attending the school and who will continue to do so when the younger child is admitted. (A sibling is a brother or sister, half-brother or half-sister, adopted brother or adopted sister, step brother or step sister, or the child of the parent's/carer's partner. The child should be living in the same family unit at the same address.)
3. Places will be allocated to children with the strongest geographical claim, measured in a straight line from the 'Ordnance Survey Point' of the children's home address to the 'Ordnance Survey Point' in the school. The measurement will be taken using the Local Authorities computerised measuring system, with those living closest to the school, receiving highest priority.

Supplementary Form Required: No

Ann Cam C of E Primary School

Telephone: 01531 890424

Headteacher: Mr Chris Ward

Email: admin@anncam.gloucs.sch.uk

Website: www.anncam.gloucs.sch.uk

Address: Bayfield Gardens, Dymock, Gloucestershire GL18 2BH

Category of School:	Primary
Status of School:	Voluntary Aided
Age Range	4-11
Published Admission Number:	15
No. of pupils on roll Jan 2018:	100
Total No. of Preferences for Sept. 2018:	22
No. of 1st Preferences for September, 2018:	13

Admission Policy for September, 2019

1. Looked after children or previously looked after children.
2. Location: Where the family live in the ecclesiastical parishes of Dymock (including Ryton), Preston, Donnington and Kempley.* (A map showing these parishes is available from the school.)
3. Siblings: Children who have brothers or sisters attending the school and who will continue to do so when the younger child is admitted. A "sibling" is defined as a brother or sister, half-brother or sister, adopted brother or sister, step brother or sister, or the child of the parent's/carer's partner, and in every case, the child must be living in the same family unit at the same address."
4. Denomination: Where the parents or guardian seek specifically Church of England teaching, and where the family has an active connection with their local church. In this case, a letter of reference is required from the priest – in – charge, confirming that the parents and child attend regular worship and are involved in the church community. Regular worship is defined as attending at least two services per calendar month. The letter should be sent to the Chair of Governors at Ann Cam C of E Primary School by 7th January 2019.
5. Other denominations or faiths: Where the family have an active connection with another denomination or faith. As in 4. a letter of reference is required from the religious leader, confirming regular worship and involvement in the relevant faith community. The letter should be sent to the Chair of Governors at Ann Cam C of E Primary School by 7th January 2019.
* Where one of the above named parish boundaries runs along the centre of a road, the governors agree to admit children from both sides of the road, providing the houses are no more than 30 metres from the road.
6. Children with the strongest geographical claim, measured in a straight line from the ordnance survey address point of the child's home address (including flats) to the ordnance survey address point of the school, using the Local Authority's computerised measuring system, with those living closer to the school receiving the higher priority.

Where any particular category at points a to d is oversubscribed, criterion e (strongest geographical claim based on straight line distance) will be used to determine which child will be offered a place.

In the event of a tie between two or more children when applying criterion e (strongest geographical claim based on straight line distance) where there are not enough places available to offer all children a place at the school, a process of random allocation will be followed by the Governing Body.

Supplementary Form Required: No but letter required for criteria 4 and 5

Ann Edwards C of E Primary School

Telephone: 01285 860335

Headteacher: Miss Helen Sowden

Email: admin@annedwards.gloucs.sch.uk

Website: www.annedwards.gloucs.sch.uk

Address: Berkeley Close, South Cerney, Glos, GL7 5UW

Category of School:	Primary
Status of School:	Voluntary Controlled
Age Range	4-11
Published Admission Number:	45
No. of pupils on roll Jan 2018:	295
Total No. of Preferences for Sept. 2018:	56
No. of 1st Preferences for September, 2018:	50

Admission Policy for September, 2019

1. Looked after children or previously looked after children.
2. Siblings.
3. Home to school distance (measured in a straight line).

Supplementary Application Form Required? No

Ashchurch Primary School

Telephone: 01684 292376

Headteacher: Mr Richard Gibson

Email: admin@ashchurch.gloucs.sch.uk

Website: www.ashchurchprimary.co.uk

Address: Ashchurch, Tewkesbury, Glos. GL20 8LA

Category of School:	Primary
Status of School:	Community
Age Range	4-11
Published Admission Number:	*21
No. of pupils on roll Jan 2018:	132
Total No. of Preferences for Sept. 2018:	54
No. of 1st Preferences for September, 2018:	19

*PAN increase to 21 for 2019 entry

Admission Policy for September, 2019

1. Looked after children or previously looked after children.
2. Siblings.
3. Home to school distance (measured in a straight line).

Supplementary Application Form Required? No

Ashleworth C of E Primary School

Telephone: 01452 700340

Headteacher: Mrs Michelle Kelly

Email: admin@ashleworth.gloucs.sch.uk

Website: www.ashleworthprimaryschool.org

Address: The Green, Ashleworth, Gloucestershire, GL19 4HT

Category of School:	Primary
Status of School:	Voluntary Controlled
Age Range	4-11
Published Admission Number:	8
No. of pupils on roll Jan 2018:	37
Total No. of Preferences for Sept. 2018:	11
No. of 1st Preferences for September, 2018:	5

Admission Policy for September, 2019

1. Looked after children or previously looked after children.
2. Siblings.
3. Home to school distance (measured in a straight line).

Supplementary Application Form Required? No

Avening Primary School

Telephone: 01453 833191

Headteacher: Mrs Jane Rushton

Email: admin@avening.gloucs.sch.uk

Website: www.avening.gloucs.sch.uk

Address: High Street, Avening, Nr Tetbury, Glos. GL8 8NF

Category of School:	Primary
Status of School:	Community
Age Range	4-11
Published Admission Number:	16
No. of pupils on roll Jan 2018:	102
Total No. of Preferences for Sept. 2018:	44
No. of 1st Preferences for September, 2018:	16

Admission Policy for September, 2019

1. Looked after children or previously looked after children.
2. Siblings.
3. Home to school distance (measured in a straight line).

Supplementary Application Form Required? No

Aylburton C of E Primary School

Telephone: 01594 842426

Exec Headteacher: Mrs Rachel Dare

Email: admin@aylburton.gloucs.sch.uk

Website : www.aylburtoncofe.co.uk

Address: Church Road, Aylburton, Lydney, Gloucestershire, GL15 6DB

Category of School:	Primary School
Status of School:	Voluntary Controlled
Age Range	4-11
Published Admission Number:	10
No. of pupils on roll Jan 2018:	66
Total No. of Preferences for Sept. 2018:	32
No. of 1st Preferences for September, 2018:	11

Admission Policy for September, 2019

1. Looked after children or previously looked after children.
2. Siblings.
3. Home to school distance (measured in a straight line).

Supplementary Application Form Required? No

Barnwood C of E Primary School

Telephone: 01452 617135

Headteacher: Mrs Julia Matson

Email: admin@barnwood.gloucs.sch.uk

Website: www.barnwood.gloucs.sch.uk

Address: Colin Road, Barnwood, Gloucester GL4 3JP

Category of School:	Primary
Status of School:	Voluntary Aided
Age Range	4-11
Published Admission Number:	30
No. of pupils on roll Jan 2018:	208
Total No. of Preferences for Sept. 2018:	113
No. of 1st Preferences for September, 2018:	28

Admission Policy for September, 2019

1. Looked after children or previously looked after children.
2. Children who will have siblings attending the school at the time the applicant child is admitted
3. Children who attend St. Lawrence, Barnwood with at least one parent who, over at least two years prior to application for a place at the school, has been committed to the worshipping life of St. Lawrence Church, Barnwood.
4. Children living in the ecclesiastical Parish of Barnwood who attend with at least one parent, and who, over at least two years prior to application, has been committed to the worshipping life of another Church or Christian fellowship subscribing to the historic creeds.
5. Children with the strongest geographical claim, measured in a straight line from the ordnance survey address point of the child's home address (including flats) to the ordnance survey address point of the school, using the Local Authority's computerised measuring system, with those living closer to the school receiving the higher priority.

Where any particular category at points 1-4 above is oversubscribed, criterion 5 (strongest geographical claim based on straight line distance) will be used to determine which child is offered a place.

In the event of a tie between two or more children when applying criterion 5 (strongest geographical claim based on straight line distance) where there are not enough places available to offer all children a place at the school, a process of random allocation will be followed by the Local Authority. This will be in the form of a manual process which is overseen by an independent person from the Council's Legal Services.

For criteria 3 and 4 parents should submit the relevant form signed by their Vicar or Minister (and previous Minister if new to the area). The form will need to clearly state whether or not the parents fulfil the criteria for Church commitment. By 'committed to the worshipping life' of the Church the Governors mean attendance should be at least once a month over a period of two years prior to application.

Supplementary Form Required:	Yes
Available From:	School Office or School Website
Date to be Returned:	15 th January 2019
Where to be Returned:	School Office

Beech Green Primary School

Telephone: 01452 722363

Headteacher: Mrs Julie Poulson

Email: admin@beechgreen.gloucs.sch.uk

Website: www.beechgreenprimary.co.uk

Address: St James', Quedgeley, Gloucester GL2 4WD

Category of School:	Primary
Status of School:	Community

Age Range	4-11
Published Admission Number:	60
No. of pupils on roll Jan 2018:	418
Total No. of Preferences for Sept. 2018:	208
No. of 1st Preferences for September, 2018:	74

Admission Policy for September, 2019

1. Looked after children or previously looked after children.
2. Siblings.
3. Home to school distance (measured in a straight line).

Supplementary Application Form Required? No

Benhall Infant School

Telephone: 01242 234717 **Headteacher:** Wendy Richmond
Email: admin@benhall.gloucs.sch.uk
Website: www.benhallinfantschool.co.uk
Address: Robert Burns Avenue, Cheltenham, Glos. GL51 6PS

Category of School:	Infant
Status of School:	Community
Age Range	4-7
Published Admission Number:	60
No. of pupils on roll Jan 2018:	180
Total No. of Preferences for Sept. 2018:	192
No. of 1st Preferences for September, 2018:	90

Admission Policy for September, 2019

1. Looked after children or previously looked after children.
2. Siblings.
3. Home to school distance (measured in a straight line).

Supplementary Application Form Required? No

Berkeley Primary School

Telephone: 01453 810254 **Headteacher:** Miss A Robbins
Email: admin@berkeley.gloucs.sch.uk
Website : www.berkeleyprimary.org.uk
Address: Marybrook Street, Berkeley, Gloucestershire, GL13 9AZ

Category of School:	Primary School
Status of School:	Academy
Age Range	4-11
Published Admission Number:	30
No. of pupils on roll Jan 2018:	180
Total No. of Preferences for Sept. 2018:	42
No. of 1st Preferences for September, 2018:	27

Admission Policy for September, 2019

1. Looked after children or previously looked after children.
2. Children with siblings attending the school where the sibling was admitted prior to the changes of the 2018 policy.

3. Children for whom Berkeley Primary School is the nearest primary school by road and who will have siblings attending the school at the time when the youngest child is admitted
4. Children for whom Berkeley Primary School is the nearest primary school by road.
5. Children who will have siblings attending the school at the time when the youngest child is admitted for whom Berkeley Primary School is not the nearest primary school.
6. Children for whom Berkeley Primary School is not the nearest primary school.

If there is insufficient space for all children in any one of the above priorities then places will be allocated to those with the strongest geographical claim, measured by road using the AA route planner. In the event of two or more applicants being the same distance from the school when insufficient places are available, the Local Authority measuring tool for admissions will be applied, using the as the crow flies principle. Those living closer to the school receive the higher priority.

Supplementary Form Required: No

Berry Hill Primary School

Telephone: 01594 832262

Headteacher: Mrs Sally Hunt

Email: admin@berryhill.gloucs.sch.uk

Website: www.berryhill.gloucs.sch.uk

Address: Nine Wells Road, Berry Hill, Coleford, Gloucestershire, GL16 7AT

Category of School:	Primary School
Status of School:	Trust
Age Range	4-11
Published Admission Number:	30
No. of pupils on roll Jan 2018:	182
Total No. of Preferences for Sept. 2018:	40
No. of 1st Preferences for September, 2018:	20

Admission Policy for September, 2019

1. Looked after children or previously looked after children.
2. Children who will have siblings attending the school at the time the applicant child is admitted.
Sibling definition: sibling refers to brother or sister, half brother or sister, adopted brother or sister, step brother or sister, or the child of the parent/carer's partner as well as children who are brought together as a family by a same sex civil partnership. In every case, the child must be living in the same family unit at the same address, at the time of application.
3. Children with the strongest geographical claim, measured in a straight line from the ordnance survey address point of the child's home address (including flats) to the ordnance survey address point of the school, using the Local Authority's computerised measuring system, with those living closer to the school receiving the higher priority. Measuring distances are used with Ordnance Survey Points not centre points or front door/gates etc.

Where any particular category at points 1-2 above is oversubscribed, criterion 3 (strongest geographical claim based on straight line distance) will be used to determine which child is offered a place.

In the event of a tie between two or more children when applying criterion 3 (strongest geographical claim based on straight line distance) where there are not enough places available to offer all children a place at the school, a process of random allocation will be followed by the Governing Body. This will be in the form of a manual process which is overseen by an independent person. Where twins or children from multiple births are part of a random allocation process they will be considered as one applicant.

Supplementary Form Required: No

Bibury C of E Primary School

Telephone: 01285 740268
Email: admin@bibury.gloucs.sch.uk
Website: www.bibury.gloucs.sch.uk
Address: Church Road, Bibury, Glos. GL7 5NR

Headteacher: Mrs Suki Pascoe

Category of School:	Primary
Status of School:	Voluntary Controlled
Age Range	4-11
Published Admission Number:	7
No. of pupils on roll Jan 2018:	35
Total No. of Preferences for Sept. 2018:	6
No. of 1st Preferences for September, 2018:	<5

Admission Policy for September, 2019

1. Looked after children or previously looked after children.
2. Siblings.
3. Home to school distance (measured in a straight line).

Supplementary Application Form Required? No

Birdlip Primary School

Telephone: 01452 862331
Email: admin@birdlip.gloucs.sch.uk
Website: www.birdlip.gloucs.sch.uk
Address: Birdlip, Gloucestershire, GL4 8JH

Headteacher: Mr David Metcalf

Category of School:	Primary
Status of School:	Community
Age Range	4-11
Published Admission Number:	15
No. of pupils on roll Jan 2018:	105
Total No. of Preferences for Sept. 2018:	62
No. of 1st Preferences for September, 2018:	21

Admission Policy for September, 2019

1. Looked after children or previously looked after children.
2. Siblings.
3. Home to school distance (measured in a straight line).

Supplementary Application Form Required? No

Bishop's Cleeve Primary Academy

Telephone: 01242 673814
Email: admin@bishopscleeve.gloucs.sch.uk
Website: www.bishopscleeve.gloucs.sch.uk
Address: Tobyfield Road, Bishop's Cleeve, Gloucestershire, GL52 8NN

Chief Executive Head Mr Steve Savory
Head Teacher - Miss Cariad Lewis

Category of School:	Primary School
Status of School:	Academy
Age Range	4-11

Published Admission Number:	90
No. of pupils on roll Jan 2018:	607
Total No. of Preferences for Sept. 2018:	205
No. of 1st Preferences for September, 2018:	85

Admission Policy for September, 2019

1. Looked after children or previously looked after children.
2. Children with a sibling attending the Academy at the time of application. For this purpose, sibling refers to brother or sister, half brother or sister, adopted brother or sister, step brother or sister, or the child of the parent/carer's partner as well as children who are brought together as a family by a same sex civil partnership. In every case, the child must be living in the same family unit at the same home address*, at the time of application.
3. Children with the strongest geographical claim, measured in a straight line from the ordnance survey address point of the child's home address* (including flats) to the ordnance survey address point of the Academy, using the Local Authority's computerised measuring system, with those living closer to the Academy receiving the higher priority **AND** where the school is the closest school to the home address with a place.

* The home address is where a child normally lives. Where a child lives with parents with shared parental responsibility, each for part of a week, the address where the child lives is determined using a joint declaration from the parents stating the pattern of residence. If a child's residence is split equally between both parents, then parents will be asked to determine which residential address should be used for the purpose of admission to school. If no joint declaration is received where the residence is split equally by the closing date for applications, the home address will be taken as the address where the child is registered with the doctor. If the residence is not split equally between both parents, then the address used will be the address where the child spends the majority of the school week.

Tie-break:

If the Academy becomes oversubscribed within criteria 2 or 3 above a distance tie-break will apply, with those living closest to the Academy being given priority for admission.

If two children live exactly the same distance from the Academy random allocation undertaken by someone unconnected to the Academy Trust will be used as a final tie-break to decide who will be admitted.

Supplementary Form Required: No

Bisley Blue Coat C of E Primary

Telephone: 01452 770251 **Headteacher:** Mr David Williams (Interim)
Email: admin@bisleybluecoat.gloucs.sch.uk
Website: www.bisleybluecoat.gloucs.sch.uk
Address: School Road, Bisley, Gloucestershire. GL6 7BE

Category of School:	Primary
Status of School:	Voluntary Controlled
Age Range	4-11
Published Admission Number:	12
No. of pupils on roll Jan 2018:	71
Total No. of Preferences for Sept. 2018:	9
No. of 1st Preferences for September, 2018:	6

Admission Policy for September, 2019

1. Looked after children or previously looked after children.
2. Siblings.
3. Home to school distance (measured in a straight line).

Supplementary Form Required: No

Blakeney Primary School

Telephone: 01594 510270

Headteacher: Mr Brett Stevenson

Email: admin@blakeney.gloucs.sch.uk

Website: www.blakeneyschool.co.uk

Address: High Street, Blakeney, Glos. GL15 4EB

Category of School:	Primary
Status of School:	Community
Age Range	5-11
Published Admission Number:	12
No. of pupils on roll Jan 2018:	96
Total No. of Preferences for Sept. 2018:	18
No. of 1st Preferences for September, 2018:	12

Admission Policy for September, 2019

1. Looked after children or previously looked after children.
2. Siblings.
3. Home to school distance (measured in a straight line).

Supplementary Form Required: No

Bledington Primary School

Telephone: 01608 658388

Headteacher: Mrs Jill Kewley

Email: admin@bledington.gloucs.sch.uk

Website: www.bledington.gloucs.sch.uk

Address: Old Burford Road, Bledington, Chipping Norton OX7 6US

Category of School:	Primary
Status of School:	Community
Age Range	4-11
Published Admission Number:	14
No. of pupils on roll Jan 2018:	73
Total No. of Preferences for Sept. 2018:	32
No. of 1st Preferences for September, 2018:	8

Admission Policy for September, 2019

1. Looked after children or previously looked after children.
2. Siblings.
3. Home to school distance (measured in a straight line).

Supplementary Form Required: No

Blockley Educational Academy (Blockley C of E Primary School)

Telephone: 01386 700567

Headteacher: Mr Michael Pudifoot

Email: admin@blockleyschool.gloucs.sch.uk

Website : www.blockleyprimaryschool.co.uk

Address: Park Road, Blockley, Moreton-in-Marsh, Gloucestershire, GL56 9BY

Category of School:	Primary School
Status of School:	Academy
Age Range	4-11
Published Admission Number:	20
No. of pupils on roll Jan 2018:	149
Total No. of Preferences for Sept. 2018:	30
No. of 1st Preferences for September, 2018:	15

Admission Policy for September, 2019

1. Looked after children or previously looked after children.
2. Children living in the priority catchment area normally served by the school whose sibling is attending the school and who will continue to do so when the younger child is admitted. A sibling is defined as a brother or sister, half brother or sister, adopted brother or sister, step brother or sister, or the child of the parent/carers partner and, in every case the child must be living in the same family unit at the same address.
3. Children living in the catchment area normally served by the school, with the strongest geographical claim, measured in a direct line. In the event of over subscription in any of the above criteria then the strongest geographical claim measured in a straight line from Ordnance Survey point of the child's home address to the Ordnance Survey point of Blockley Church of England Primary School Foyer using a computerised measuring system, with those living closest to the school receiving the higher priority.
4. Children of full or part time salaried members of staff who have been employed at Blockley Educational Academy for two years or more at the time of the application for admission, and/or children of a member of staff recruited to fill a vacant post for which there is a demonstrable skill shortage.
5. Children living out of the catchment area normally served by the school whose siblings is attending the school and who will continue to do so when the younger child is admitted. A sibling is defined as a brother or sister, half brother or sister, adopted brother or sister, step brother or sister or the child of the parent/carers partner and, in every case, the child must be living in the same family unit at the same address.
6. Children living out of the catchment area normally served by the school, with the strongest geographical claim, measured in a direct line.

Over-subscription for those fulfilling the admissions criteria (ie. Sibling or living in catchment area.) In the event of over-subscription, in any category, places will be awarded to those with the strongest geographical claim-this will be used as a tie-break. Where two or more applicants are received from children living the same distance away for one final place, the school will make the final decision by lottery.

The catchment area covers the settlements of Adlestrop, Aston Magna, Aston-sub-edge, Batsford, Bledington, Blockley, Broadwell, Broad Campden, Bourton-on-the-Hill, Chipping Campden, Condicote, Dorn, Donnington, Draycott, Ebrington, Evenlode, Longborough, Oddington Mickleton, Moreton-in-Marsh, Paxford, Saintbury, Sezincote, Snowhill, Todenham, Weston-sub-edge and Willersey. These parishes are in priority catchment area 1.

Supplementary Form Required: No

Blue Coat C of E Primary School

Telephone: 01453 525020

Headteacher: Mr Mark Ryan

Email: admin@bluecoat.gloucs.sch.uk

Website: www.bluecoatprimary.com

Address: Symn Lane, Wotton-under-Edge, Gloucestershire, GL12 7BD

Category of School:	Primary School
----------------------------	----------------

Status of School:	Voluntary Aided
Age Range	4-11
Published Admission Number:	45
No. of pupils on roll Jan 2018:	315
Total No. of Preferences for Sept. 2018:	57
No. of 1st Preferences for September, 2018:	33

Admission Policy for September, 2019

1. Looked after children or previously looked after children.
2. Children who have an sibling attending the School and who will continue to do so when the younger child is admitted. **N.B.** The Local Authority definition of a sibling, adopted by the Blue Coat Church of England Primary School, reads "a brother or sister, half-brother or sister, adopted brother or sister, step brother or sister or the child of the parent's/carer's partner as well as children who are brought together as a family by a same sex civil partnership. In every case, the child must be living in the same family unit at the same address."
3. Children of families whose parents or parent or carer are active members of a Church of England church within the Benefice of Wotton-under-Edge with Ozleworth, North Nibley and Alderley (hereinafter known as the Tyndale Benefice). We define active members of the church as minimum monthly worship over a period of two years prior to application, most recently in the Tyndale Benefice. The Applicant will need to obtain confirmation from the vicar or minister of the church concerned. **N.B.** If this criterion is applicable, please complete the Church Reference Form (as attached) and return to the school by **15th January 2019**.
4. Children of families whose parents or parent or carer are active members of a Christian place of worship (that is a member of Churches Together in England - www.churches-together.net). We define active members of the church as minimum monthly worship over a period of two years prior to application. The Applicant will need to obtain confirmation from the vicar or minister of the church concerned **N.B.** If this criterion is applicable, please complete the Church Reference Form (as attached) and return to the school by **15th January 2019**.
5. Children for whom only this particular school is appropriate due to an exceptional medical condition. Applications under this criterion will only be considered if they are supported by a written statement from the child's doctor. This must demonstrate that there is a very specific connection between the medical need and the facilities or resources of the school.
6. Any remaining places or in the event of oversubscription in any of the criteria above, places will be given to those children living closest to this school, measured in a straight line from the Ordnance Survey Point for the child's home address (including flats) to the Ordnance Survey Point of the school, using the Local Authority's computerized measuring system, with those living closer to the school receiving the higher priority.

Supplementary Form Required:	Yes – Church Reference Form
Available From:	The School
Date to be Returned:	15 th January, 2019
Where to be Returned:	The School

Bourton on the Water Primary Academy

Telephone: 01451 820458 **Headteacher:** Mr John ap R Jones
Email: admin@bourton-on-the-water.gloucs.sch.uk
Website: <http://bourtononthewatergloucs.frogos.net/app/os>
Address: School Hill, Bourton on the Water, Cheltenham, Glos. GL54 2AW

Category of School:	Primary
Status of School:	Academy
Age Range	4-11
Published Admission Number:	37
No. of pupils on roll Jan 2018:	248
Total No. of Preferences for Sept. 2018:	40
No. of 1st Preferences for September, 2018:	20

Admission Policy for September, 2019

1. Looked after children or previously looked after children.
2. Children who have siblings, who will be on roll when they join. For this purpose, sibling refers to brother or sister, half brother or sister, adopted brother or sister, step brother or sister, or the child of the parent/carer's partner as well as children who are brought together as a family by a same sex civil partnership. In every case, the child must be living in the same family unit at the same address, at the time of application.
3. Children living nearest to the Academy, measured from the Ordnance Survey address point of the child's home address (including flats) to the Ordnance Survey address point of the school, using the Local Authority's computerised measuring system, with those living closer to the school receiving the higher priority. If there should be children with same measurement to two decimal points, then a tie breaker will be used. This will be Random Allocation.

Notes

Multiple Addresses - Where a child is resident with parents at more than one address, the address used for admission purposes shall be the place where the child spends the majority of the school week (Monday to Friday) during term time. Where there is a clear 50/50 split, parents will need to decide.

Ordinarily Resident/Residence - Reference to where a child is ordinarily resident means that they are habitually and normally resident at their address, other than for occasional absences, for a settled purpose which is not solely to receive education.

Supplementary Form Required: No

Bream C of E Primary School

Telephone: 01594 562628

Email: admin@bream.gloucs.sch.uk

Website: www.breamcofeprimary.co.uk

Address: High Street, Bream, Lydney, Glos. GL15 6JW

Co-Headteachers: Elizabeth Chirgwin

Diane Simpson

Category of School:

Primary

Status of School:

Voluntary Controlled

Age Range

4-11

Published Admission Number:

30

No. of pupils on roll Jan 2018:

151

Total No. of Preferences for Sept. 2018:

19

No. of 1st Preferences for September, 2018:

13

Admission Policy for September, 2019

1. Looked after children or previously looked after children.
2. Siblings.
3. Home to school distance (measured in a straight line).

Supplementary Form Required: No

Brimscombe C of E Primary School

Telephone: 01453 882474

Headteacher: Mr J Roberts

Email: admin@brimscombe.gloucs.sch.uk

Website: www.brimscombe.gloucs.sch.uk

Address: Brimscombe Hill, Brimscombe, Stroud, Glos GL5 2QR

Category of School:

Primary

Status of School:	Voluntary Aided
Age Range	4-11
Published Admission Number:	15
No. of pupils on roll Jan 2018:	102
Total No. of Preferences for Sept. 2018:	22
No. of 1st Preferences for September, 2018:	<5

Admission Policy for September, 2019

1. Looked after children or previously looked after children.
2. Children who have an older sibling attending Brimscombe Church of England Primary School and will continue to do so when the younger child is admitted. A sibling refers to "brother or sister, half brother or sister, adopted brother or sister, step brother or sister, or the child of the parent/carer's partner as well as children who are brought together as a family by a same sex civil partnership. In every case, the child must be living in the same family unit at the same address, at the time of application."
3. Children who live in the ecclesiastical parish of Brimscombe whose parents have active connections with *Holy Trinity Church, Brimscombe or Brimscombe Methodist Church. * Active connection means being a regular worshipping member of the church at least once a month. Where parents/guardians fall into this category, they will be asked to provide a letter of support from the Minister.
4. Children of families who live in the ecclesiastical parish of Brimscombe. (A map of the Parish may be inspected at school).
5. Children for whom only one particular school is appropriate due to an exceptional medical condition. (*Applications under this criterion will only be considered if they are supported by a written statement from the child's doctor. This must demonstrate that there is a very specific connection between the medical need and the facilities or resources of the school concerned.*)
6. Children of families living outside the ecclesiastical parish of Brimscombe whose parents have active connections with Holy Trinity or other Christian churches, (being a member of Churches Together in England).
7. Any other children whose parents wish them to attend the school.

In the event of over subscription in any of the criteria above, places will be given to those children with the strongest geographical claim, measured in a straight line from the ordnance survey address point of the child's home address (including flats) to the ordnance survey address point of the school, using the Local Authority's computerised measuring system, with those living closer to the school receiving the higher priority.

In the event of a tie involving two or more children when applying the strongest geographical claim based on straight line distance where there are not enough places available to offer all children a place at the school, a process of random allocation will be followed by the Governing Body.

Supplementary Form Required: No but see criteria above

British School (The)

Telephone: 01453 843371

Headteacher: Mrs Jane Clarkson

Email: admin@british.gloucs.sch.uk

Website: www.thebritishschool.co.uk

Address: Wortley Road, Wotton-under-Edge, Glos GL12 7JU

Category of School:	Primary
Status of School:	Foundation
Age Range	4-11
Published Admission Number:	30
No. of pupils on roll Jan 2018:	177

Total No. of Preferences for Sept. 2018:	39
No. of 1st Preferences for September, 2018:	15

Admission Policy for September, 2019

1. Looked after children or previously looked after children.
2. Children who will have siblings attending the school when the younger child is admitted. Local Authority definition is: "Sibling refers to a brother or sister, half brother or sister, adopted brother or sister, step brother or sister or the child of the parent/carer's partner as well as children brought together as a family by a same sex civil partnership. In every case, the child must be living in the same family unit at the same address."
3. Children for whom only this particular school is appropriate due to an exceptional medical condition. (Applications under this criterion will only be considered if they are supported by a written statement from the child's doctor. This must demonstrate that there is a very specific connection between the medical need and the facilities or resources of The British School. The final decision to accept a child under this category will be made by the Governing Body through consultation with relevant professionals as appropriate.)
4. Children with the strongest geographical claim, measured in a straight line from the ordnance survey address point of the child's home address (including flats) to the ordnance survey address point of the school, using the Local Authority's computerised measuring system, with those living closer to the school receiving the higher priority.

Where any particular category at points 1-3 above is oversubscribed, criterion 4 (strongest geographical claim based on straight line distance) will be used to determine which child is offered a place. In the event of a tie between two or more children when applying criterion 4 (strongest geographical claim based on straight line distance) where there are not enough places available to offer all children a place at the school, a process of random allocation will be followed by the Governing Body, which must be supervised by someone independent of the school. If the school is oversubscribed, a waiting list will be held until the end of the December term. The waiting list will be prioritised according to the school's oversubscription criteria.

Supplementary Form Required: No

Brockworth Primary Academy

Telephone: 01452 862809 **Principal:** Miss P Briggs
Email: contactus@brockworthprimaryacademy.org
Website: www.brockworthprimaryacademy.org
Address: Moorfield Road, Brockworth, Gloucestershire, GL3 4JL

Category of School:	Primary
Status of School:	Academy
Age Range	4-11
Published Admission Number:	*30
No. of pupils on roll Jan 2018:	282
Total No. of Preferences for Sept. 2018:	74
No. of 1st Preferences for September, 2018:	26

* Extra 30 spaces for September, 2018 entry

Admission Policy for September, 2019

1. Looked after children or previously looked after children.
2. Children who will have siblings attending the academy at the time the applicant child is admitted. Siblings are defined as a brother or sister, half brother or sister, adopted brother or sister, step brother or sister, or the child of the parent /carer's partner, and in every case, the child must be living in the same family unit at the same address at the time of admission.
3. Children with the strongest geographical claim, measured in a straight line from the ordnance survey address point of the child's home address (including flats) to the ordnance survey

address point of the academy, using the L.A. computerised measuring system, with those living closer to the academy receiving the higher priority.

Supplementary Form Required: No

Bromesberrow St Mary's C of E Primary School

Telephone: 01531 650340

Headteacher: Sue Thornley

Email: admin@st-marys-bromesberrow.gloucs.sch.uk

Website: www.bromesberrowschool.co.uk

Address: Albright Lane, Bromesberrow, Ledbury, Herefordshire HR8 1RT

Category of School:

Primary

Status of School:

Voluntary Aided

Age Range

4-11

Published Admission Number:

8

No. of pupils on roll Jan 2018:

61

Total No. of Preferences for Sept. 2018:

No. of 1st Preferences for September, 2018:

Admission Policy for September, 2019

1. Looked after children or previously looked after children.
2. Children with siblings who will be attending the school when the applicant child is admitted.
For this purpose, sibling refers to brother or sister, half brother or sister, adopted brother or sister, step brother or sister, or the child of the parent/carer's partner as well as children who are brought together as a family by a same sex civil partnership. In every case, the child must be living in the same family unit at the same address, at the time of application.
3. Children where the parents or guardians seek specifically Church of England teaching and where the family attend the local church. This should be supported by a letter from the Rector or Minister confirming the faith commitment of the parents.
4. Children whose parents or guardians attend another Christian Church that is a member of Churches Together in England and whose application is supported by a letter from their Rector, Vicar, Priest or other Minister of Religion, confirming the faith commitment of the parents.
5. Children who have an authenticated medical reason for attending this school. Medical circumstances will be considered in accordance with the LA's description in The Admission to Primary School booklet.
6. Any remaining places would be allocated on the basis of closest proximity to the school measured in a straight line. Ease of access to the school and/or other schools will be taken into consideration. Children with the strongest geographical claim, measured in a straight line from the ordnance survey address point of the child's home address (and not centre points of front doors) to the ordnance survey address point of the school, using the Local Authority's computerised measuring system, with those living closer to the school receiving the higher priority.

Supplementary Form Required:

see criteria 3 and 4 above

Bussage C of E Primary School

Telephone: 01453 883205

Headteacher: Mr A Ferguson

Email: admin@bussage.gloucs.sch.uk

Website: www.bussageprimaryschool.co.uk

Address: The Ridgeway, Bussage, Stroud, Glos. GL6 8FW

Category of School:	Primary
Status of School:	Voluntary Aided
Age Range	4-11
Published Admission Number:	30
No. of pupils on roll Jan 2018:	202
Total No. of Preferences for Sept. 2018:	47
No. of 1st Preferences for September, 2018:	27

Admission Policy for September, 2019

1. Looked after children or previously looked after children.
2. Children who will have an older brother or sister (sibling) attending Bussage School, and will continue to do so on the date that the younger child's admission would take effect. Sibling refers to a brother or sister, half-brother or sister, adopted brother or sister, step brother or sister, or the child of the parent's/carer's partner, and in every case, the child must be living in the same family unit at the same address.
3. Children for whom only this particular school is appropriate due to an exceptional medical condition. Applications under this criterion will only be considered if they are supported by a written statement from a doctor. This must demonstrate that there is a very specific connection between the medical need and this school.
4. Children of families living in the ecclesiastical Parish of Bussage with Eastcombe (a map of the parish may be inspected at the school) whose parents are regular worshipping members of the Church congregations in the Parish*. (Regular meaning at least once a month).
5. Children of families living in the ecclesiastical Parish of Bussage with Eastcombe, having the strongest geographical claim, (measured in a straight line from the ordnance survey point of the child's home address (including flats) to the ordnance survey point of the school, using the Local Authority's computerised measuring system), with those living closer to the school receiving the higher priority.
6. Children of families whose parents are regular worshipping members of the Church congregation in the Parish or whose parents are regular worshipping members of other Christian Churches (being a member of Churches Together in England)*.
7. Remaining places are offered on the basis of those living closest to the School.

*Applications under Criteria 4 or 6 must be supported by a letter from an appropriate member of the clergy.

Where any particular category at points 1-6 is oversubscribed, criterion 7. (strongest geographical claim, measured in a straight line from the ordnance survey point of the child's home address (including flats) to the ordnance survey point of the school, using the Local Authority's computerised measuring system, with those living closer to the school receiving the higher priority) will be used.

In the event of a tie between two or more children when applying criterion seven, (children with the strongest geographical claim, measured in a straight line from the ordnance survey point of the child's home address (including flats) to the ordnance survey point of the school, using the Local Authority's computerised measuring system, with those living closer to the school receiving the higher priority.) where there are not enough places available to offer all children a place at the school, a process of random allocation will be followed by the Governing Body.

Supplementary Form Required:	Applications under Criteria 4 or 6 must be supported by a letter from an appropriate member of the clergy.
Date to be Returned:	31.12.18
Where to be Returned:	School Office

Callowell Primary School

Telephone: 01453 762962

Headteacher: Linda Wall

Email: admin@callowell.gloucs.sch.uk

Website: www.callowellschool.co.uk

Address: Barrowfield Road, Farmhill, Stroud, Glos. GL5 4DG

Category of School:	Primary
Status of School:	Community
Age Range	4-11
Published Admission Number:	30
No. of pupils on roll Jan 2018:	182
Total No. of Preferences for Sept. 2018:	44
No. of 1st Preferences for September, 2018:	22

Admission Policy for September, 2019

1. Looked after children or previously looked after children.
2. Siblings.
3. Home to school distance (measured in a straight line).

Supplementary Form Required: No

Calton Primary School

Telephone: 01452 527689

Headteacher: Mrs Sarah Bunce

Email: admin@caltonprimary.co.uk

Website: www.caltonprimary.co.uk

Address: Calton Road, Gloucester, GL1 5ET

Category of School:	Primary School
Status of School:	Community
Age Range	4-11
Published Admission Number:	90
No. of pupils on roll Jan 2018:	549
Total No. of Preferences for Sept. 2018:	132
No. of 1st Preferences for September, 2018:	57

Admission Policy for September, 2019

1. Looked after children or previously looked after children.
2. Siblings.
3. Home to school distance (measured in a straight line).

Supplementary Form Required: No

Cam Everlands Primary School

Telephone: 01453 545452

Headteacher: Susan Avis

Email: admin@cameverlands.gloucs.sch.uk

Website : www.cameverlands.org.uk

Address: Birch Road, Dursley, Gloucestershire, GL11 5SF

Category of School:	Primary School
Status of School:	Community
Age Range	4-11

Published Admission Number:	30
No. of pupils on roll Jan 2018:	199
Total No. of Preferences for Sept. 2018:	91
No. of 1st Preferences for September, 2018:	37

Admission Policy for September, 2019

1. Looked after children or previously looked after children.
2. Siblings.
3. Home to school distance (measured in a straight line).

Supplementary Form Required: No

Cam Hopton Church of England Primary School

Telephone: 01453 542763 **Headteacher:** Mrs R Harris
Email: admin@camhopton.gloucs.sch.uk
Website: www.camhopton.gloucs.sch.uk
Address: Hopton Road, Upper Cam, Dursley, Glos. GL11 5PA

Category of School:	Primary
Status of School:	Voluntary Aided
Age Range	4-11
Published Admission Number:	30
No. of pupils on roll Jan 2018:	198
Total No. of Preferences for Sept. 2018:	74
No. of 1st Preferences for September, 2018:	25

Admission Policy for September, 2019

1. Looked after children or previously looked after children.
2. Children who have a sibling attending the school and who will continue to do so when the younger child is admitted. (Definition of sibling: a brother or sister, half-brother or sister, adopted brother or sister, step brother or sister, or the child of the parent's/carer's partner, and in every case, the child must be living in the same family unit at the same address)
3. Children who have at least one parent who over at least two years prior to the deadline date for returning the Common Application Form (15th January) has been committed to the worshipping life of either St George's Church, Upper Cam or St Bartholomew's Church, Lower Cam ie has attended the principle act of worship on a Sunday at least once a month on average during the two years prior to consideration of the application. In the event that the parents have attended either of the above churches for less than 2 years because they have recently moved to the area they should also submit a reference from their Parish Priest. The school may endeavour to contact the Parish Priest and obtain confirmation of attendance.
4. Children with the strongest geographical claim, measured in a straight line from the Ordnance Survey Address Point of the child's home address (including flats) to the ordnance survey point of the school, using the Local Authority's computerised measuring system, with those living closer to the school receiving the higher priority.

Tie-Break

Where any particular category at points 1-3 above is over-subscribed, Criterion 4 (strongest geographical claim based on straight line distance) will be used to determine which child is offered a place.

In the event of a tie between two or more children when applying Criterion 4 (strongest geographical claim based on straight line distance) where there are not enough places available to offer all children a place at the school, a process of random allocation will be followed by the Local Authority.

Supplementary Form Required: Yes – see criteria 3 above

Cam Woodfield Infant School

Telephone: 01453 543535

Headteacher: Mrs Harper

Email: admin@woodfield.gloucs.sch.uk

Website: www.woodfield.gloucs.sch.uk

Address: Elstub Lane, Cam, Dursley, Glos. GL11 6JJ

Category of School:	Infant
Status of School:	Community
Age Range	4-7
Published Admission Number:	60
No. of pupils on roll Jan 2018:	126
Total No. of Preferences for Sept. 2018:	58
No. of 1st Preferences for September, 2018:	34

Admission Policy for September, 2019

1. Looked after children or previously looked after children
2. Siblings.
3. Home to school distance (measured in a straight line).

Supplementary Form Required: No

Cam Woodfield Junior School

Telephone: 01453 542706

Headteacher: Mrs L Bennett

Email: admin@camwoodfield-jun.gloucs.sch.uk

Website: www.camwoodfield-junior.uk

Address: Elstub Lane, Cam, Dursley, Glos. GL11 6JJ

Category of School:	Junior School
Status of School:	Academy
Age Range	7-11
Published Admission Number:	60
No. of pupils on roll Jan 2018:	195
Total No. of Preferences for Sept. 2018:	34
No. of 1st Preferences for September, 2018:	34

Admission Policy for September, 2019

1. Looked after children or previously looked after children.
2. Children wishing to join older brothers/sisters/half brothers or sisters/adopted brothers or sisters/step brothers or sisters/or the child of the parent's/carer's partner, who are living in the same family unit at the same address when the younger child is admitted and who are already attending the junior school.
3. Children for whom only one particular school is appropriate due to an exceptional medical condition. Applications under this criterion will only be considered if they are supported by a written statement from the child's doctor. This must demonstrate that there is a very specific connection between the medical need and the facilities or resources of the school.
4. Children who have attended Cam Woodfield Infant School at any time prior to the age of seven
5. Children with the strongest geographical claim, measured in a straight line from the ordnance survey point of the child's home address (including flats) to the ordnance survey point of the school, using the Local Authority's computerised measuring system, with those living closer to the school receiving higher priority.

In the event of a tie involving two or more children when applying the strongest geographical claim based on a straight-line distance where there are not enough places available to offer all children a place at the school, a process of random allocation will be followed by the Governing Body.

Supplementary Form Required: No

Carrant Brook Junior School

Telephone: 01684 297065

Headteacher: Mrs Maria Budd

Email: admin@carrantbrook.gloucs.sch.uk

Website: www.carrantbrook.com

Address: Hardwick Bank Road, Northway, Tewkesbury, Glos. GL20 8RP

Category of School:	Junior
Status of :	Foundation
Age Range	7-11
Published Admission Number:	60
No. of pupils on roll Jan 2018:	161
Total No. of Preferences for Sept. 2018:	45
No. of 1st Preferences for September, 2018:	45

Admission Policy for September, 2019

1. Looked after children or previously looked after children.
2. Children who have a sibling attending the school and who will continue to do so when the younger child is admitted. A sibling refers to brother or sister, half brother or sister, adopted brother or sister, step brother or sister, or the child of the parent/carer's partner as well as children who are brought together as a family by a same sex civil partnership. In every case, the child must be living in the same family unit at the same address, at the time of application.
3. Children for whom only one particular school is appropriate due to an exceptional medical condition. Applications under this criterion will only be considered if they are supported by a written statement from the child's doctor. This must demonstrate that there is a very specific connection between the medical need and the facilities or resources of the school concerned.
4. Proximity of the child's home to the school as measured by the following formula:- Children with the strongest geographical claim, measured in a straight line from the ordnance survey point of the child's home address (including flats) to the ordnance survey point of the school, using the Local Authority's computerised measuring system, with those living closer to the school receiving higher priority.

NB. This will also be used as the 'overriding criteria' in the event of over-subscription in any of the above.

Where any particular category at points 1. to 3. is oversubscribed, criterion 4. (strongest geographical claim based on straight line distance) will be used to determine which child will be offered a place.

In the event of a tie between two or more children when applying criterion 4. (strongest geographical claim based on straight line distance) where there are not enough places available to offer all children a place at the school, a process of random allocation will be followed by the Governing Body.

Supplementary Form Required: No

Cashes Green Primary School

Telephone: 01453 763598

Headteacher: Mrs M Dawson

Email: admin@cashesgreen-pri.gloucs.sch.uk

Website: www.cashesgreen-pri.gloucs.sch.uk

Address: Hillcrest Road, Cashes Green Stroud, Glos GL5 4NL

Category of School:	Primary
Status of School:	Community
Age Range	4-11
Published Admission Number:	30
No. of pupils on roll Jan 2018:	187
Total No. of Preferences for Sept. 2018:	54
No. of 1st Preferences for September, 2018:	22

Admission Policy for September, 2019

1. Looked after children or previously looked after children.
2. Siblings.
3. Home to school distance (measured in a straight line).

Supplementary Form Required: No

Castle Hill Primary School

Telephone: 01452 863380

Headteacher: Mrs Su Broadhurst

Email: admin@castlehill.gloucs.sch.uk

Website: www.castlehill.gloucs.sch.uk

Address: Abbotswood Road, Brockworth, Gloucester GL3 4NU

Category of School:	Primary
Status of School:	Community
Age Range	4-11
Published Admission Number:	30
No. of pupils on roll Jan 2018:	205
Total No. of Preferences for Sept. 2018:	103
No. of 1st Preferences for September, 2018:	47

Admission Policy for September, 2019

1. Looked after children or previously looked after children.
2. Siblings.
3. Home to school distance (measured in a straight line).

Supplementary Form Required: No

Catholic School of St Gregory The Great (The)

Telephone: 01242 513659

Headteacher: Mrs Charlotte Blanch

Email: admin@st-gregorygreat.gloucs.sch.uk

Website: www.st-gregorygreat.gloucs.sch.uk

Address: St James Square, Cheltenham, Gloucestershire, GL50 3QG

Category of School:	Primary
Status of School:	Voluntary Aided
Age Range	4-11
Published Admission Number:	60
No. of pupils on roll Jan 2018:	415
Total No. of Preferences for Sept. 2018:	148

Admission Policy for September, 2019

1. Baptised Catholic Looked after Children and previously looked after children, for whom the school has seen a copy of the Certificate of Baptism.
2. Baptised Catholic children, for whom the school has seen a copy of the Certificate of Baptism, living in the Parishes of St. Gregory The Great, Cheltenham, Sacred Hearts of Jesus and Mary, Cheltenham, St Benet, Kemerton or St Nicholas, Winchcombe.
3. Baptised Catholic children, for whom the school has seen a copy of the Certificate of Baptism, who live outside the parishes of St. Gregory The Great, Cheltenham or Sacred Hearts of Jesus and Mary, Cheltenham, St Benet, Kemerton or St Nicholas, Winchcombe.
4. Looked After Children and previously looked after children who do not fall into Category 1.
5. Children who will have a brother or sister at the school at the time of their admission.
6. Children not in the above categories.

Tie Breakers

When applications exceed the number of places available, priority will be given, within the category, firstly to children who will have a brother or sister in the school at the time of their admission and then to children by a process of random allocation (i.e. drawing lots) will be undertaken by the Admissions Committee and will be supervised by someone who is independent of the school. Where one child of a multiple birth is drawn the other child or children will be deemed to have also been drawn.

Supplementary Form Required: Yes A copy of the child's Baptism Certificate (if applicable)
Available From: N/A
Date to be Returned: 15th January, 2019
Where to be Returned: School Office

Chalford Hill Primary School

Telephone: 01453 883123
Email: admin@chalfordhill.gloucs.sch.uk
Website: www.chalfordhill.gloucs.sch.uk
Address: Chalford Hill, Stroud, Glos GL6 8LG

Headteacher: Mrs Corinne Martin

Category of School: Primary
Status of School: Community
Age Range 4-11
Published Admission Number: 30
No. of pupils on roll Jan 2018: 208
Total No. of Preferences for Sept. 2018: 36
No. of 1st Preferences for September, 2018: 19

Admission Policy for September, 2019

1. Looked after children or previously looked after children.
2. Siblings.
3. Home to school distance (measured in a straight line).

Supplementary Form Required: No

Charlton Kings Infant Academy

Telephone: 01242 514483
Email: sbm@ckis.org.uk

Headteacher: Mrs Katie James

Website: www.ckis.org.uk

Address: Lyefield Road East, Charlton Kings, Cheltenham, Glos GL53 8AY

Category of School:	Infant
Status of School:	Academy
Age Range	4-7
Published Admission Number:	90
No. of pupils on roll Jan 2018:	269
Total No. of Preferences for Sept. 2018:	204
No. of 1st Preferences for September, 2018:	99

Admission Policy for September, 2019

1. Looked after children or previously looked after children.
2. Children who have a sibling who will be attending Charlton Kings Infants' School or Charlton Kings Junior School at the time of reception admission (ie a brother or sister, half brother or sister, adopted brother or sister, step brother or sister, or the child of a parent/carer's partner).
Note: The older child must be continuing to attend either school when the younger child is admitted and in every case the child must be living in the same family unit at the same address.
3. Children of full or part time salaried members of staff of Charlton Kings Infants' School who have been employed at the school for two years or more at the time of the application for admission.
4. Children with the strongest geographical claim in the year in which the child is to start school on the closing date for applications.

Supplementary Form Required: No

Charlton Kings Junior Academy

Telephone: 01242 526171

Headteacher: Mr Lee Pajak

Email: reception@charltonkings-jun.gloucs.sch.uk

Website: www.charltonkings-jun.gloucs.sch.uk

Address: East End Road, Charlton Kings, Cheltenham, Glos. GL53 8QE

Category of School:	Junior
Status of School:	Academy
Age Range	7-11
Published Admission Number:	93
No. of pupils on roll Jan 2018:	374
Total No. of Preferences for Sept. 2018:	102
No. of 1st Preferences for September, 2018:	95

Admission Policy for September, 2019

1. Looked after children or previously looked after children.
2. Where the child has been attending the Charlton Kings Infants' School at the time of their application.
3. Where the child has a sibling currently attending the school and who will continue to do so at the time of their admission.
4. Children who have siblings attending Charlton Kings Infants' School at the time the applicant child is admitted. Siblings are defined a brother or sister, half brother or sister, adopted brother or sister, step brother or sister, or the child of the parent/carer's partner, and in every case, the child must be living in the same family unit at the same address
5. Children with the strongest geographical claim, measured in a straight line from the ordnance survey point of the child's home address (including flats) to the central ordnance survey point of the school, using the Local Authority's computerised measuring system, with those living closer to the school receiving higher priority.

Supplementary Form Required: No

Chesterton Primary School

Telephone: 01285 654796

Headteacher: Mrs Karen Venner

Email: admin@chesterton.gloucs.sch.uk

Website: www.chestertonprimary.co.uk

Address: Apsley Road, Cirencester, Glos, GL7 1SS

Category of School:	Primary
Status of School:	Academy
Age Range	4-11
Published Admission Number:	30
No. of pupils on roll Jan 2018:	183
Total No. of Preferences for Sept. 2018:	29
No. of 1st Preferences for September, 2018:	21

Admission Policy for September, 2019

1. Looked after children or previously looked after children.
2. Siblings.
3. Home to school distance (measured in a straight line).

Supplementary Form Required: No

Christ Church C of E Primary School (Chalford)

Telephone: 01453 882138

Exec Headteacher: Mrs R Slater
(wef 09/18)

Email: admin@christchurch-chal.gloucs.sch.uk

Website: www.christchurch-chal.gloucs.sch.uk

Address: Old Neighbourhood, Chalford, Glos. GL6 8PP

Category of School:	Primary
Status of School:	Voluntary Aided
Age Range	4-11
Published Admission Number:	8
No. of pupils on roll Jan 2018:	32
Total No. of Preferences for Sept. 2018:	7
No. of 1st Preferences for September, 2018:	<5

Admission Policy for September, 2019

1. Looked after children or previously looked after children.
2. Children who have a sibling attending the school and who will continue to do so when the younger child is admitted. (We use the LA definition of a sibling, "a brother or sister, half-brother or sister, adopted brother or sister, step brother or sister, or the child of the parent's/carer's partner, as well as children brought together as a family by a same sex civil partnership. In every case, the child must be living in the same family unit at the same address, at the time of application.")
3. Children of families living in the ecclesiastical or secular parish of Chalford whose parents have active connections ** with Church of England, Methodist, Baptist or other Christian churches. Maps of the parishes are available for inspection in school.
4. Children of families living in the ecclesiastical or secular parish of Chalford. Maps of the Parishes are available for inspection in school.
5. Children of families living outside the ecclesiastical or secular parishes of Chalford whose parents have active connections ** with Church of England, Methodist, Baptist or Roman Catholic Christian churches.

6. Any remaining places (or in the event of over subscription in the above criteria) will be allocated by closest proximity to the school measured in a straight line.

Where any particular category at points 1-5 is oversubscribed, criterion 6 (strongest geographical claim based on straight line distance) will be used to determine which child will be offered a place."

In the event of a tie between two or more children when applying criterion 6 (strongest geographical claim based on straight line distance) where there are not enough places available to offer all children a place at the school, a process of random allocation will be followed by the Governing Body, supervised by someone independent of the school.

** Active connections means being a regular worshipping member of the church.

'Regular worship' is defined as attending the principal act of worship at least once a month on average during the two years prior to consideration of the application.

Parents/carers will be asked to complete the attached Church Reference form.

Supplementary Form Required:	Yes
Available From:	School Office and website
Date to be Returned:	15 th January 2019
Where to be Returned:	School office

Christ Church C of E Primary School (Cheltenham)

Telephone: 01242 523392 **Headteacher:** Mr Duncan Cook
Email: admin@christchurch-chelt.gloucs.sch.uk
Website : www.christchurchschool-chelt.co.uk
Address: Malvern Road, Cheltenham, Gloucestershire, GL50 2NR

Category of School:	Primary School
Status of School:	Academy
Age Range	4-11
Published Admission Number:	30
No. of pupils on roll Jan 2018:	213
Total No. of Preferences for Sept. 2018:	113
No. of 1st Preferences for September, 2018:	32

Admission Policy for September, 2019

1. Looked after children or previously looked after children.
2. Children with a brother or sister living at the same permanent home, who will still be attending mainstream schooling at Christ Church and will continue to do so at the time of Reception admission. N.B. We follow the Local Authority definition of a sibling as "a brother or sister, half-brother or sister, adopted brother or sister, step brother or sister, or the child of the parent's/carer's partner as well as children who are brought together as a family by a same-sex civil partnership. In every case, the child must be living in the same family unit at the same address, at the time of application". (Mainstream schooling does not include attendance at the school's attached Communication and Interaction Centre).
3. Children of parents whose permanent home lies within the ecclesiastical parish of Christ Church, and who have a Christian commitment to one of the churches belonging to Churches Together in England, or children of parents who are on the electoral roll of Christ Church. (A map of the parish may be viewed in the school office or in the Parish Office). Please note: In either case, the application for a place must be supported by a letter from their minister confirming the parents' history of Christian commitment and regular attendance at church. Any written evidence in support of the application for a Reception place must be received by the school by 15th January 2019.
4. Children with the strongest geographical claim, measured in a straight line from the ordnance survey address point of the child's permanent home address (including flats) to the ordnance

survey point of the school, using the Local Authority's computerised measuring system, with those living closer to the school receiving the higher priority.

Where any particular category at points 1-3 is oversubscribed, criterion 4 (strongest geographical claim based on straight line distance) will be used to determine which child will be offered a place.

In the event of a tie between two or more children when applying criterion 4 (strongest geographical claim based on straight line distance) where there are not enough places available to offer all children a place at the school, a process of random allocation will be followed by the Governing Body and overseen by an independent observer.

Supplementary Form Required:	Yes – The Minister needs to write a supporting Letter
Date to be Returned:	15 th January 2019
Where to be Returned:	Miss C Long, Clerk to the Governors

Churcham Primary School

Telephone: 01452 750467	Headteacher: Michelle Kelly
Email: admin@churcham.gloucs.sch.uk	
Website: www.churchamprimaryschool.co.uk	
Address: Ross Road, Churcham, Gloucestershire GL2 8BD	

Category of School:	Primary
Status of School:	Community
Age Range	4-11
Published Admission Number:	8
No. of pupils on roll Jan 2018:	53
Total No. of Preferences for Sept. 2018:	12
No. of 1st Preferences for September, 2018:	<5

Admission Policy for September, 2019

1. Looked after children or previously looked after children.
2. Siblings.
3. Home to school distance (measured in a straight line).

Supplementary Form Required: No

Churchdown Parton Manor Infant School

Telephone: 01452 712214	Headteacher: Mr Darren Preece
Email: admin@partonmanor-inf.gloucs.sch.uk	
Website: www.partonmanor-inf.gloucs.sch.uk	
Address: Craven Drive, Churchdown, Gloucester GL3 2AG	

Category of School:	Infant
Status of School:	Community
Age Range	4-7
Published Admission Number:	60
No. of pupils on roll Jan 2018:	162
Total No. of Preferences for Sept. 2018:	115
No. of 1st Preferences for September, 2018:	52

Admission Policy for September, 2019 (No. of pupils admitted in 2018 shown in brackets)

1. Looked after children or previously looked after children.
2. Siblings.
3. Home to school distance (measured in a straight line).

Supplementary Form Required: No

Churchdown Parton Manor Junior School

Telephone: 01452 713262

Headteacher: Mr Darren Preece

Email: admin@partonmanor-jun.gloucs.sch.uk

Website: www.partonmanor-jun.gloucs.sch.uk

Address: Craven Drive, Churchdown, Gloucester GL3 2DR

Category of School:	Junior
Status of School:	Community
Age Range	7-11
Published Admission Number:	60
No. of pupils on roll Jan 2018:	180
Total No. of Preferences for Sept. 2018:	63
No. of 1st Preferences for September, 2018:	43

Admission Policy for September, 2019

1. Looked after children or previously looked after children.
2. Children attending the companion infant school.
3. Siblings attending the infant or junior school.
4. Home to school distances (measured in straight line).

Supplementary Form Required: No

Churchdown Village Infant Academy

Telephone: 01452 714178

Headteacher: Mrs Julie Guest

Email: admin@cvis.org.uk

Website: www.churchdownvillageinf.co.uk

Address: Station Road, Churchdown, Gloucester GL3 2NB

Category of School:	Infant
Status of School:	Academy
Age Range	4-7
Published Admission Number:	60
No. of pupils on roll Jan 2018:	177
Total No. of Preferences for Sept. 2018:	187
No. of 1st Preferences for September, 2018:	89

Admission Policy for September, 2019

1. Looked after children or previously looked after children.
2. The admission criteria for Churchdown Village Infant School, offers a higher priority for children with siblings who will be attending the school when the applicant child is admitted. For this purpose, sibling refers to brother or sister, half brother or sister, adopted brother or sister, step brother or sister, or the child of the parent/carer's partner as well as children who are brought together as a family by a same sex civil partnership. In every case, the child must be living in the same family unit at the same address, at the time of application. This is in line with the criteria for Community and Voluntary Controlled Schools.
3. Children with the strongest geographical claim in the year in which the child is to start school on the closing date for applications. Note: The distance will be measured in a straight line from

the child's home address (including flats) to the central part of the school, using the Local Authority's computerised measuring system. Those living the closest will receive the higher priority.

Where any particular category at points 1-2 above is oversubscribed, criterion 3 (strongest geographical claim based on straight line distance) will be used to determine which child is offered a place.

In the event of a tie between two or more children, when applying criterion 3, the strongest geographical claim will be measured in a straight line from the ordnance survey point from the child's home address (including flats) to the ordnance survey address point of the school using the Local Authority's computerised measuring system with those living closer to the school receiving the higher priority.

Where there are not enough places available to offer all children a place at the school, a process of random allocation will be followed by the Governing Body.

Supplementary Form Required: No

Churchdown Village Junior School

Telephone: 01452 712330

Headteacher: Mr Mark Bacon

Email: admin@churchdownvillage-jun.gloucs.sch.uk

Website: www.cvjs.org.uk

Address: Station Road, Churchdown, Gloucester GL3 2JX

Category of School:	Junior
Status of School:	Community
Age Range	7-11
Published Admission Number:	60
No. of pupils on roll Jan 2018:	241
Total No. of Preferences for Sept. 2018:	77
No. of 1st Preferences for September, 2018:	60

Admission Policy for September, 2019

1. Looked after children or previously looked after children.
2. Children attending the companion infant school.
3. Siblings attending the junior school.
4. Siblings attending the infant school
5. Home to school distances (measured in straight line).

Supplementary Form Required: No

Cirencester Primary School

Telephone: 01285 658550

Headteacher: Mrs Wendy Foster

Email: admin@cirencester-pri.gloucs.sch.uk

Website: www.cirencesterprimaryschool.co.uk

Address: Victoria Road, Cirencester, Glos. GL7 1EX

Category of School:	Primary
Status of School:	Community
Age Range	4-11
Published Admission Number:	60
No. of pupils on roll Jan 2018:	388

Total No. of Preferences for Sept. 2018: 85
No. of 1st Preferences for September, 2018: 34

Admission Policy for September, 2019

1. Looked after children or previously looked after children.
2. Siblings.
3. Home to school distance (measured in a straight line).

Supplementary Form Required: No

Clearwater C of E Primary Academy

Telephone: 01452 835597/ 835572
Email: clearwateracademy@glosdioc.org.uk
Website: www.clearwateracademy.co.uk
Address: TBA

Headteacher: Mrs Kate Moss

Category of School:	Primary
Status of School:	Academy
Age Range	4-11
Published Admission Number:	60
No. of pupils on roll Jan 2018:	26
Total No. of Preferences for Sept. 2018:	29
No. of 1st Preferences for September, 2018:	5

Admission Policy for September, 2019

1. Looked After Children/Previously Looked After Children.
2. Children for whom only the academy is appropriate due to an exceptional medical condition. Applications under this criterion will only be considered if they are supported at the time of application by a written statement from the child's doctor. This should be addressed to the Chair of Governors. The letter of support must demonstrate that there is a very specific connection between the medical need(s) of the child and the facilities or resources of the academy.
3. Children who have siblings attending Clearwater Church of England Primary Academy when the younger child is admitted. For the purposes of this policy, siblings are defined as a brother or sister, half brother or sister, adopted brother or sister, step brother or sister, or the child of the parent/carer's partner, and in every case, the child must be living in the same family unit at the same address)
4. Children with the strongest geographical claim, measured in a straight line from the Ordnance Survey address point of the child's home address (including flats) to the Ordnance Survey address point of the academy, using the Local Authority's computerised measuring system, with those living closer to the academy receiving the higher priority.

Tie Break

Random allocation will be used as a tie-break to decide who has highest priority for admission if the distance between a child's home and the academy is equidistant in any individual case. This will be administered by the Local Authority. However, if children of multiple births (twins and triplets) are tied for the final place, those siblings will be admitted over PAN as permitted by infant class size rules.

Supplementary Form Required: No

Clearwell C of E Primary School

Telephone: 01594 834904

Headteacher: Mrs Cilla James

Email: admin@clearwell.gloucs.sch.uk

Website: www.clearwellprimaryschool.co.uk

Address: Church Road, Clearwell, Coleford, Gloucestershire, GL16 8LG

Category of School:

Primary

Status of School:

Voluntary Controlled

Age Range

4-11

Published Admission Number:

10

No. of pupils on roll Jan 2018:

41

Total No. of Preferences for Sept. 2018:

10

No. of 1st Preferences for September, 2018:

<5

Admission Policy for September, 2019

1. Looked after children or previously looked after children.
2. Siblings.
3. Home to school distance (measured in a straight line).

Supplementary Form Required: No

Coaley C of E Primary School

Telephone: 01453 890358

Interim Headteacher: Mrs Aisling Stranach

Email: admin@coaley.gloucs.sch.uk

Website: www.coaleyschool.org.uk

Address: The Street, Coaley, Dursley, Gloucestershire GL11 5EB

Category of School:

Primary

Status of School:

Academy

Age Range

4-11

Published Admission Number:

12

No. of pupils on roll Jan 2018:

58

Total No. of Preferences for Sept. 2018:

20

No. of 1st Preferences for September, 2018:

6

Admission Policy for September, 2019

1. Looked after children or previously looked after children.
2. Siblings.
3. Home to school distance (measured in a straight line).

Supplementary Form Required: No

Coalway Community Infant School

Telephone: 01594 833457

Headteacher: Mrs. Fiona Hamilton

Email: admin@coalway-inf.gloucs.sch.uk

Website: www.coalway-inf.gloucs.sch.uk

Address: Coalway Road, Coalway, Coleford, Glos. GL16 7HL

Category of School:

Infant

Status of School:

Community

Age Range

4-7

Published Admission Number:

60

No. of pupils on roll Jan 2018:

170

Total No. of Preferences for Sept. 2018:

74

No. of 1st Preferences for September, 2018: 56

Admission Policy for September, 2019

1. Looked after children or previously looked after children.
2. Siblings.
3. Home to school distance (measured in a straight line).

Supplementary Form Required: No

Coalway Junior School

Telephone: 01594 810271

Headteacher: Mrs Fay White

Email: admin@coalwayjunior.co.uk

Website: www.coalwayjunior.co.uk

Address: 63 Coalway Road, Coalway, Coleford, Gloucestershire, GL16 7HL

Category of School:	Junior
Status of School:	Community
Age Range	7-11
Published Admission Number:	60
No. of pupils on roll Jan 2018:	237
Total No. of Preferences for Sept. 2018:	61
No. of 1st Preferences for September, 2018:	61

Admission Policy for September, 2019

1. Looked after children or previously looked after children.
2. Children attending the companion infant school.
3. Siblings attending the infant / junior school.
4. Home to school distances (measured in straight line).

Supplementary Form Required: No

Coberley C of E Primary School

Telephone: 01242 870366

Headteacher: Mr Andrew Milner

Email: admin@coberley.gloucs.sch.uk

Website: www.coberley.gloucs.sch.uk

Address: Coberley Village, Cheltenham, Gloucestershire, GL53 9QZ

Category of School:	Primary
Status of School:	Voluntary Controlled
Age Range	4-11
Published Admission Number:	10
No. of pupils on roll Jan 2018:	66
Total No. of Preferences for Sept. 2018:	22
No. of 1st Preferences for September, 2018:	9

Admission Policy for September, 2019

1. Looked after children or previously looked after children.
2. Siblings.
3. Home to school distance (measured in a straight line).

Supplementary Form Required: No

Cold Aston C of E Primary School

Telephone: 01451 820470

Headteacher: Miss Alexandra Symondson

Email: admin@coldaston.gloucs.sch.uk

Website: www.northcotswoldschools.co.uk

Address: Cold Aston, Cheltenham, Gloucestershire, GL54 3BN

Category of School:

Primary

Status of School:

Voluntary Controlled

Age Range

4-11

Published Admission Number:

15

No. of pupils on roll Jan 2018:

89

Total No. of Preferences for Sept. 2018:

25

No. of 1st Preferences for September, 2018:

8

Admission Policy for September, 2019

1. Looked after children or previously looked after children.
2. Siblings.
3. Home to school distance (measured in a straight line).

Supplementary Form Required: No

Coney Hill Community Primary School

Telephone: 01452 522734

Headteacher: Mrs. Rachel Lane

Email: admin@coneyhill.gloucs.sch.uk

Website: www.coneyhillprimary.co.uk

Address: Coney Hill Road, Gloucester GL4 4NA

Category of School:

Primary

Status of School:

Community

Age Range

4-11

Published Admission Number:

30

No. of pupils on roll Jan 2018:

271

Total No. of Preferences for Sept. 2018:

126

No. of 1st Preferences for September, 2018:

58

Admission Policy for September, 2019

1. Looked after children or previously looked after children.
2. Siblings.
3. Home to school distance (measured in a straight line).

Supplementary Form Required: No

Coopers Edge Primary School

Telephone: 01452 612038

Headteacher: Mrs Keely Folker

Email: admin@coopersedge.gloucs.sch.uk

Website: www.coopersedge.gloucs.sch.uk

Address: Typhoon Way, Coopers Edge, Brockworth, Gloucester, GL3 4DY

Category of School:

Primary

Status of School:

Trust

Age Range

4-11

Published Admission Number:

60

No. of pupils on roll Jan 2018	323
Total No. of Preferences for Sept. 2018:	121
No. of 1st Preferences for September, 2018:	64

Admission Policy for September, 2019

1. Looked after children or previously looked after children.
2. Children who will have siblings attending the school at the time of their admission. Siblings are defined as a brother or sister, half brother or sister, adopted brother or sister, step brother or sister, or the child of the parent /carer's partner, and in every case, the child must be living in the same family unit at the same address at the time of admission.
3. Children for whom only this particular school is appropriate due to an exceptional medical condition. Applications under this criterion will only be considered if they are supported by a written statement from a doctor. This must demonstrate that there is a very specific connection between the medical need and this school.
4. Children who live in the catchment area, defined as 'Coopers Edge', i.e. children living in a home inside the Coopers Edge development boundary as shown by 'map of the development' at the end of the school's admission policy document.

If after applying the catchment criteria there are more applications than places within the catchment area, a further tie-breaker of Random Allocation will be used for these applications. Random Allocation will be supervised by someone independent of the school with a fresh round of Coopers Edge School random allocation used each time a child is to be offered a place from a waiting list.

5. Children who live outside the catchment area, with the strongest geographical claim, measured in a straight line from the ordnance survey point of the child's home address(including flats) to the ordnance survey address of the school, using the Local Authority's computerised measuring system, with those living closer to the school receiving the higher priority.

If after applying the distance criteria there are more applications than places with the same distance, a further tie-breaker of Random Allocation will be used for these applications.

Supplementary Form Required: No

Cranham C of E Primary School

Telephone: 01452 812660

Headteacher: Mrs Rebecca Slater

Email: admin@cranham.gloucs.sch.uk

Website: www.cranhamschool.com

Address: Cranham, Gloucester, Gloucestershire. GL4 8HS

Category of School:	Primary
Status of School:	Voluntary Aided
Age Range	4-11
Published Admission Number:	8
No. of pupils on roll Jan 2018:	58
Total No. of Preferences for Sept. 2018:	20
No. of 1st Preferences for September, 2018:	7

Admission Policy for September, 2019

1. Looked after children or previously looked after children.
2. Children who will have siblings attending the school and who will continue to do so when the younger child is admitted. We define siblings as a brother or sister, half-brother or sister, adopted brother or sister, step brother or sister, or the child of the parent's/carers partner, and in every case, the child must be living in the same family unit at the same address.

3. The child lives in the parish of Cranham. A copy of the map showing the boundaries of the parish can be viewed in the school office.
4. Children from families who regularly worship at St James the Great Church Cranham. The governing body consider regular to be at least once a month. A letter of support from the Minister or member of the PCC would be required. This should be submitted to the Headteacher, no later than 5 working days before the deadline for Admission applications.
5. Children for whom only this particular school is appropriate due to an exceptional medical condition. Applications under this criterion will only be considered if they are supported by a written statement from a doctor. This must demonstrate that there is a very specific connection between the medical needs and Cranham School.
6. Children from Christian families who regularly worship outside the boundary of the parish of Cranham. (Being a member of the Churches Together in England) The governing body consider regular to be at least once a month. A letter of support from the Minister or member of the PCC would be required. This should be submitted to the Headteacher, no later than 5 working days before the deadline for Admission applications.
7. Children with the strongest geographical claim, measured in a straight line from the Ordnance Survey Point of the child's home address (including flats) to the Ordnance Survey Point of the school, using the Local Authority's computerised measuring system, with those living closer to the school receiving the higher priority.

Where any particular category at points 1-5 is oversubscribed, criterion 7 (Children with the strongest geographical claim, measured in a straight line from the Ordnance Survey address point of the child's home address (including flats) to the Ordnance Survey address point of the school, using the Local Authority's computerised measuring system, with those living closer to the school receiving the higher priority) will be used to determine which child will be offered a place.

In the event of a tie between two or more children when applying criterion 7 where there are not enough places available to offer all children a place at the school, a process of random allocation will be followed by the Governing Body.

Supplementary Form Required: see criteria 4, 5 and 6 above

The Croft Primary School

Telephone: 01452 812479

Headteacher: Mrs Rebecca Gore

Email: admin@croft.gloucs.sch.uk

Website: www.croft.gloucs.sch.uk

Address: Churchill Way, Painswick, Glos. GL6 6RQ

Category of School:	Primary
Status of School:	Community
Age Range	4-11
Published Admission Number:	20
No. of pupils on roll Jan 2018:	145
Total No. of Preferences for Sept. 2018:	27
No. of 1st Preferences for September, 2018:	15

Admission Policy for September, 2019

1. Looked after children or previously looked after children.
2. Siblings.
3. Home to school distance (measured in a straight line).

Supplementary Form Required: No

Deerhurst and Apperley C of E Primary School

Telephone: 01452 780374
Email: admin@deerhurst.gloucs.sch.uk
Website: www.deerhurst.gloucs.sch.uk
Address: Apperley, Gloucester, GL19 4DQ

Headteacher: Mrs Jayne Neveu

Category of School:	Primary
Status of School:	Voluntary Controlled
Age Range	4-11
Published Admission Number:	12
No. of pupils on roll Jan 2018:	67
Total No. of Preferences for Sept. 2018:	13
No. of 1st Preferences for September, 2018:	7

Admission Policy for September, 2019

1. Looked after children or previously looked after children.
2. Siblings.
3. Home to school distance (measured in a straight line).

Supplementary Form Required: No

Dinglewell Infant School

Telephone: 01452 619154
Email: admin@dinglewell-inf.gloucs.sch.uk
Website: www.dinglewellinfants.org
Address: Dinglewell, Hucclecote, Gloucester GL3 3HS

Headteacher: Mrs Nicola Barby

Category of School:	Infant
Status of School:	Community
Age Range	4-7
Published Admission Number:	90
No. of pupils on roll Jan 2018:	270
Total No. of Preferences for Sept. 2018:	270
No. of 1st Preferences for September, 2018:	107

Admission Policy for September, 2019

1. Looked after children or previously looked after children.
2. Siblings.
3. Home to school distance (measured in a straight line).

Supplementary Form Required: No

Dinglewell Junior School

Telephone: 01452 617376
Email: admin@dinglewell-jun.gloucs.sch.uk
Website: www.dinglewelljuniors.co.uk
Address: Dinglewell, Hucclecote, Gloucester GL3 3HS

Headteacher: Miss G Brogan

Category of School:	Junior
Status of School:	Community
Age Range	7-11
Published Admission Number:	90

No. of pupils on roll Jan 2018:	359
Total No. of Preferences for Sept. 2018:	99
No. of 1st Preferences for September, 2018:	95

Admission Policy for September, 2019

1. Looked after children or previously looked after children.
2. Children attending the companion infant school.
3. Siblings attending the Junior school.
4. Siblings attending the Infant school.
5. Home to school distances (measured in straight line).

Supplementary Form Required: No

Down Ampney C of E Primary School

Telephone: 01793 750294 **Headteacher:** Mr Adam Clark
Email: admin@downampney.gloucs.sch.uk
Website: www.downampneyprimaryschool.co.uk
Address: Down Ampney, Glos GL7 5QR

Category of School:	Primary
Status of School:	Voluntary Controlled
Age Range	4-11
Published Admission Number:	8
No. of pupils on roll Jan 2018:	36
Total No. of Preferences for Sept. 2018:	6
No. of 1st Preferences for September, 2018:	5

Admission Policy for September, 2019

1. Looked after children or previously looked after children.
2. Siblings.
3. Home to school distance (measured in a straight line).

Supplementary Form Required: No

Drybrook Primary School

Telephone: 01594 542448 **Headteacher:** Ms Sara Albon
Email: admin@drybrook.gloucs.sch.uk
Website: www.drybrookschool.co.uk
Address: Drybrook Road, Drybrook, Glos. GL17 9JF

Category of School:	Primary
Status of School:	Community
Age Range	4-11
Published Admission Number:	20
No. of pupils on roll Jan 2018:	131
Total No. of Preferences for Sept. 2018:	27
No. of 1st Preferences for September, 2018:	13

Admission Policy for September, 2019

1. Looked after children or previously looked after children.
2. Siblings.
3. Home to school distance (measured in a straight line).

Supplementary Form Required: No

Dunalley Primary School

Telephone: 01242 512391

Email: dunalley@dunalley.gloucs.sch.uk

Website www.dunalley.gloucs.sch.uk

Address: West Drive, Cheltenham, Gloucestershire, GL50 4LB

Co-Headteacher: Mrs Price/
Mrs Godfrey

Category of School:	Primary School
Status of School:	Community
Age Range	4-11
Published Admission Number:	60
No. of pupils on roll Jan 2018:	374
Total No. of Preferences for Sept. 2018:	214
No. of 1st Preferences for September, 2018:	83

Admission Policy for September, 2019

1. Looked after children or previously looked after children.
2. Siblings.
3. Home to school distance (measured in a straight line).

Supplementary Form Required: No

Dursley C of E Primary Academy

Telephone: 01453 542304

Email: admin@dursley.gloucs.sch.uk

Website : www.dursleycofeprimaryschool.org.uk

Address: School Road, Highfields, Dursley, Gloucestershire, GL11 4NZ

Principal: Mr Paul Daniels

Category of School:	Primary School
Status of School:	Academy
Age Range	4-11
Published Admission Number:	45
No. of pupils on roll Jan 2018:	290
Total No. of Preferences for Sept. 2018:	48
No. of 1st Preferences for September, 2018:	35

Admission Policy for September, 2019

1. Looked after children or previously looked after children.
2. Children who have siblings attending the Academy at the time the applicant child is admitted. (We define siblings as a brother or sister, half brother or sister, adopted brother or sister, step brother or sister, or the child of the parent/carer's partner, and in every case, the child must be living in the same family unit at the same address)
3. Children for whom only one particular school is appropriate due to an exceptional medical condition. Applications under this criterion will only be considered if they are supported by a written statement from the child's doctor, which has to be submitted with the application. This must demonstrate that there is a very specific connection between the medical need and the facilities or resources of the school concerned.
4. Children whose permanent home address lies within the boundary of Dursley Civil Parish. A copy of the definitive map can be found on the Academy's website. A copy is also available for inspection in the Academy office.

In the event of there being more applications than available places then children with the strongest geographical claim will be given priority. Distances will be measured in a straight line from the Ordnance Survey address point of the child's home address (including flats) to the Ordnance Survey address point of the Academy, using the local Authority's computerised measuring system on behalf of the Diocese of Gloucester Academies Trust (Admission Authority).

5. Children whose permanent home address lies outside the boundary of Dursley Civil Parish will be allocated on the basis of strongest geographical claim as detailed in 4 above.

In the event of oversubscription and in the event of a tie break situation, where two or more children live an identical distance from the Academy, a lottery will take place to allocate any remaining places

Supplementary Form Required: No

Eastcombe Primary School

Telephone: 01452 770227

Headteacher: Mrs. Claire L Jones

Email: admin@eastcombe.gloucs.sch.uk

Website: www.eastcombeprimaryschool.co.uk

Address: Dr. Crouch's Rd., Eastcombe, Stroud, Glos., GL6 7EA

Category of School:	Primary
Status of School:	Community
Age Range	4-11
Published Admission Number:	11
No. of pupils on roll Jan 2018:	62
Total No. of Preferences for Sept. 2018:	14
No. of 1st Preferences for September, 2018:	<5

Admission Policy for September, 2019

1. Looked after children or previously looked after children.
2. Siblings.
3. Home to school distance (measured in a straight line).

Supplementary Form Required: No

Eastington Primary School

Telephone: 01453 822922

Headteacher: Ms Zoe. Avastu

Email: admin@eastington.gloucs.sch.uk

Website: www.eastingtonprimary.co.uk

Address: Churchend, Eastington, Stonehouse, Glos., GL10 3SB

Category of School:	Primary
Status of School:	Community
Age Range	4-11
Published Admission Number:	20
No. of pupils on roll Jan 2018:	140
Total No. of Preferences for Sept. 2018:	90
No. of 1st Preferences for September, 2018:	26

Admission Policy for September, 2019

1. Looked after children or previously looked after children.
2. Siblings.

3. Home to school distance (measured in a straight line).

Supplementary Form Required: No

Ellwood Community Primary School

Telephone: 01594 833232

Headteacher: Mrs Donna Milford

Email: admin@ellwood.gloucs.sch.uk

Website: www.ellwoodschool.co.uk

Address: Bromley Road, Ellwood, Coleford, Glos. GL16 7LY

Category of School:	Primary
Status of School:	Community
Age Range	4-11
Published Admission Number:	20
No. of pupils on roll Jan 2018:	137
Total No. of Preferences for Sept. 2018:	44
No. of 1st Preferences for September, 2018:	22

Admission Policy for September, 2019

1. Looked after children or previously looked after children.
2. Siblings.
3. Home to school distance (measured in a straight line).

Supplementary Form Required: No

Elmbridge Primary School

Telephone: 01452 523632

Headteacher: Mr Glen Tharia

Email: admin@elmbridgeprimary.co.uk

Website: www.elmbridgeprimaryschool.co.uk

Address: Elmbridge Road, Gloucester GL2 0LN

Category of School:	Primary
Status of School:	Community
Age Range	4-11
Published Admission Number:	90
No. of pupils on roll Jan 2018:	611
Total No. of Preferences for Sept. 2018:	228
No. of 1st Preferences for September, 2018:	66

Admission Policy for September, 2019

1. Looked after children or previously looked after children.
2. Siblings.
3. Home to school distance (measured in a straight line).

Supplementary Form Required: No

English Bicknor C of E Primary School

Telephone: 01594 860367

Headteacher: Hayley Alliston

Email: admin@englishbicknor.gloucs.sch.uk

Website: www.englishbicknor.gloucs.sch.uk

Address: English Bicknor, Coleford, Glos. GL16 7PG

Category of School:	Primary
Status of School:	Voluntary Controlled
Age Range	4-11
Published Admission Number:	11
No. of pupils on roll Jan 2018:	69
Total No. of Preferences for Sept. 2018:	10
No. of 1st Preferences for September, 2018:	<5

Admission Policy for September, 2019

1. Looked after children or previously looked after children.
2. Siblings.
3. Home to school distance (measured in a straight line).

Supplementary Form Required: No

Fairford C of E Primary School

Telephone: 01285 712543 **Headteacher:** Mrs J Fellows
Email: admin@fairford.gloucs.sch.uk
Website: www.fairford.gloucs.sch.uk
Address: The Park, Leafield Road, Fairford, Gloucestershire, GL7 4JQ

Category of School:	Primary
Status of School:	Voluntary Controlled
Age Range	4-11
Published Admission Number:	*30
No. of pupils on roll Jan 2018:	247
Total No. of Preferences for Sept. 2018:	60
No. of 1st Preferences for September, 2018:	34
*Extra 15 spaces allocated for September 2018 entry	

Admission Policy for September, 2019

1. Looked after children or previously looked after children.
2. Siblings.
3. Home to school distance (measured in a straight line).

Supplementary Form Required: No

Field Court C of E Infant Academy

Telephone: 01452 720257 **Headteacher:** Mr A Osborne (Acting)
Email: admin@fieldcourt-inf.gloucs.sch.uk
Website : www.fieldcourt-inf.gloucs.sch.uk
Address: Courtfield Road, Quedgeley, Gloucester, Gloucestershire, GL2 4UF

Category of School:	Infant School
Status of School:	Academy
Age Range	4-7
Published Admission Number:	90
No. of pupils on roll Jan 2018:	268
Total No. of Preferences for Sept. 2018:	198
No. of 1st Preferences for September, 2018:	90

Admission Policy for September, 2019

1. Looked after children or previously looked after children.
2. Children whose brothers or sisters are attending the Field Court C of E Infants or Field Court Junior Academy at the time of Reception admission. For this purpose, sibling refers to brother or sister, half brother or sister, adopted brother or sister, stepbrother or sister, or the child of the parent/carer's partner as well as children who are brought together as a family by a same sex civil partnership. In every case, the child must be living in the same family unit at the same address, at the time of application.
3. Children who can prove that they have a particular medical reason for attending the school.
Note: Children for whom only this particular school is appropriate due to an exceptional medical condition. Applications will only be considered if supported by a written statement from the applicant's doctor, which must demonstrate that there is a very specific connection between the medical need and the facilities or resources of the school. The final decision to accept a child under this category will be made by the Governing Body through consultation with relevant professional where necessary.
4. How far the applicant lives from the School using the straight-line distance measurement using the LA's computerised system. Those living closest will receive the higher priority.

Special Notes

Where any particular category at points 1-3 above is oversubscribed, criterion 4 (strongest geographical claim based on straight-line distance) will be used to determine which child is offered a place.

In the event of a tie between two or more children, when applying to criterion 4, the strongest geographical claim will be measured in a straight line from the Ordnance survey point from the child's home address (including flats) to the Ordnance survey address point of the school using the Local Authority's computerised measuring system with those living closer to the school receiving the higher priority.

Where there are not enough places available to offer all children a place at the school, a process of random allocation will be followed by the Governing Body.

Supplementary Form Required: No

Field Court Junior Academy

Telephone: 01452 720066

Headteacher: Mrs Kelly Armstrong

Email: admin@fieldcourt-jun.gloucs.sch.uk

Website : www.fieldcourt-jun.gloucs.sch.uk

Address: Courtfield Road, Quedgeley, Gloucester, Gloucestershire, GL2 4UF

Category of School:	Junior
Status of School:	Academy
Age Range	7-11
Published Admission Number:	90
No. of pupils on roll Jan 2018:	361
Total No. of Preferences for Sept. 2018:	101
No. of 1st Preferences for September, 2018:	93

Admission Policy for September, 2019

1. Looked after children or previously looked after children.
2. Children who already have an older sibling in attendance at the Field Court Junior School. For the purpose of this admissions policy the term 'sibling' refers to brother or sister, half brother or sister, adopted brother or sister, step brother or sister, or the child of the parent/carer's partner, and in every case, the child must be living in the same family unit at the same address, at the time of application.
3. Children who are moving on from the companion school, Field Court C of E Infant School.

4. Children with authenticated medical reasons for attending Field Court Junior School. Where it is only Field Court Junior which is able to deal with the specific medical need, supported by a doctor's certificate.
5. Proximity of the child's home to the school with those living nearer being accorded the higher priority. Measured from the OS point of the home address of the child as at 15th January in the year the child starts school, to the OS point of the school. For admission purposes this should be measured in straight line from the ordnance survey point of the child's home address to the ordnance survey point of the school.

Supplementary Form Required: No

Finlay Community School

Telephone: 01452 530310

Headteacher: Mrs Rachel Lane

Email: admin@finlay.gloucs.sch.uk

Website : www.finlayschool.co.uk

Address: Finlay Road, Gloucester, Gloucestershire, GL4 6TR

Category of School:	Primary School
Status of School:	Foundation
Age Range	4-11
Published Admission Number:	*30
No. of pupils on roll Jan 2018:	270
Total No. of Preferences for Sept. 2018:	105
No. of 1st Preferences for September, 2018:	49

* Extra 30 spaces for September, 2018 entry

Admission Policy for September, 2019

1. Looked after children or previously looked after children.
2. Children wishing to join older brothers/sisters already attending the school. The older child must be continuing to attend the school when the younger child is admitted. 'Sibling refers to a brother or sister, half brother or sister, adopted brother or sister, step brother or sister or the child of the parent/carer's partner, as well as children brought together as a family by a same sex civil partnership. In every case, the child must be living in the same family unit at the same address.
3. Children with the strongest geographical claim, measured in a straight line from the ordnance survey address point of the child's home address (including flats) to the ordnance survey address point of the school, using the Local Authority's computerised measuring system, with those living closer to the school receiving the higher priority.

Supplementary Form Required: No

Forest View Primary School

Telephone: 01594 822241

Headteacher: Mr B Lyons

Email: admin@forestview.gloucs.sch.uk

Website: www.forestviewschool.org.uk

Address: Latimer Road, Cinderford, Gloucestershire. GL14 2QA

Category of School:	Primary
Status of School:	Academy
Age Range	4-11
Published Admission Number:	60
No. of pupils on roll Jan 2018:	319
Total No. of Preferences for Sept. 2018:	60

Admission Policy for September, 2019

1. Looked after children or previously looked after children.
2. Children who will have siblings attending the school at the time the applicant child is admitted. The definition of a sibling is "a brother or sister, half-brother or sister, adopted brother or sister, step brother or sister, or the child of the parent's/carer's partner as well as children who are brought together as a family by a same sex civil partnership. In every case, the child must be living in the same family unit at the same address".
3. Children of paid employees at Forest View Primary School. *Paid employees refer to staff members who have been employed at the school for two or more years at the time at which the application for admission to the school is made, and/or the member of staff is recruited to fill a vacant post for which there is a demonstrable skill shortage.*
4. Children for whom only one particular school is appropriate due to an exceptional medical condition. *Applications under this criterion will only be considered if they are supported by a written statement from the child's doctor, which has to be submitted with the application. This must demonstrate that there is a very specific connection between the medical need and the facilities or resources of the school concerned.*
5. Children with the strongest geographical claim, measured in a straight line from the ordnance survey address point of the child's home address (including flats) to the ordnance survey address point of the school, using the Local Authority's computerised measuring system on behalf of Forest View Primary School (admissions authority), with those living closer to the school receiving the higher priority.

Where any particular category at points 1-4 above is oversubscribed, criterion 5 (strongest geographical claim based on straight line distance) will be used to determine which child is offered a place.

In the event of a tie between two or more children when applying criterion 5 (strongest geographical claim based on straight line distance) where there are not enough places available to offer all children a place at the school, a process of random allocation will be followed by the school. This will be in the form of a manual process which is overseen by an independent person.

Supplementary Form Required: No

Foxmoor Primary School

Telephone: 01453 757251

Headteacher: Mrs Nanette Maycock

Email: admin@foxmoor.gloucs.sch.uk

Website: www.foxmoorschool.co.uk

Address: Hunters Way, Cashes Green, Stroud, Gloucestershire, GL5 4UJ

Category of School:	Primary
Status of School:	Community
Age Range	4-11
Published Admission Number:	37
No. of pupils on roll Jan 2018:	262
Total No. of Preferences for Sept. 2018:	94
No. of 1st Preferences for September, 2018:	36

Admission Policy for September, 2019

1. Looked after children or previously looked after children.
2. Siblings.
3. Home to school distance (measured in a straight line).

Supplementary Form Required: No

Gardners Lane Primary School

Telephone: 01242 515761

Headteacher: Charles Welsh

Email: admin@gardnerslane.gloucs.sch.uk

Website: www.gardnerslane.org.uk

Address: Swindon Road, Cheltenham, Gloucestershire. GL51 9JW

Category of School:	Primary
Status of School:	Foundation
Age Range	4-11
Published Admission Number:	*60
No. of pupils on roll Jan 2018:	311
Total No. of Preferences for Sept. 2018:	65
No. of 1st Preferences for September, 2018:	35

* PAN increase to 60 for 2019 entry

Admission Policy for September, 2019

1. Looked after children or previously looked after children.
2. Children who will have siblings attending the school at the time when the younger child is admitted. For the purpose of this admissions policy the term 'sibling' refers to brother or sister, half brother or sister, adopted brother or sister, step brother or sister, or the child of the parent/carer's partner, and in every case, the child must be living in the same family unit at the same address, at the time of application.
3. Children who have an authenticated medical reason for attending Gardners Lane School. Application under this criterion will only be considered if they are supported by a written statement from the child's doctor. This must demonstrate that there is a very specific connection between the medical need and the facilities or resources of the school.
4. Children with the strongest geographical claim, measured in a straight line from the ordnance survey address point of the child's home address (including flats) to the ordnance survey address point of the school, using the Local Authority's computerised measuring system, with those living closer to the school receiving the higher priority.
5. Children for whom Gardners Lane School is not the nearest primary school.

If there is insufficient space for all children in any one of the above priorities (1, 2 or 3) then places will be allocated to those with the strongest geographical claim, measured in a direct line.

In the event of a tie between two or more children when applying criterion 4) (strongest geographic claim based on straight line distance) where there are not enough places available to offer all children a place at Gardners Lane a process of random allocation will be followed.

Supplementary Form Required: No

Gastrells Community Primary School

Telephone: 01453 765959

Headteacher: Kate Merriman

Email: admin@gastrells.gloucs.sch.uk

Website: www.gastrellsprimaryschool.co.uk

Address: Kingscourt Lane, Stroud, Gloucestershire, GL5 3PS

Category of School:	Primary
Status of School:	Community

Age Range	4-11
Published Admission Number:	25
No. of pupils on roll Jan 2018:	169
Total No. of Preferences for Sept. 2018:	64
No. of 1st Preferences for September, 2018:	17

Admission Policy for September, 2019

1. Looked after children or previously looked after children.
2. Siblings.
3. Home to school distance (measured in a straight line).

Supplementary Form Required: No

The Federation of Newent Schools (Glebe Infant)

Telephone: 01531 820700

Headteacher: Mr T Larner

Email: admin@newentfed.org

Website: www.glebeinfantschool.org.uk

Address: Glebe Way, Newent, Gloucestershire, GL18 1BL

Category of School:	Infant
Status of School:	Foundation
Age Range	4-7
Published Admission Number:	60
No. of pupils on roll Jan 2018:	119
Total No. of Preferences for Sept. 2018:	50
No. of 1st Preferences for September, 2018:	40

Admission Policy for September, 2019

1. Looked after children or previously looked after children.
2. Children who have a sibling attending the school and who will continue to do so when the younger child is admitted. The definition of a sibling is "a brother or sister, half-brother or sister, adopted brother or sister, step brother or sister, or the child of the parent's/carer's partner, and in every case, the child must be living in the same family unit at the same address".
3. Children for whom only this particular school is appropriate due to an exceptional medical condition. Applications under this criterion will only be considered if they are supported by a written statement from a doctor. This must demonstrate that there is a very specific connection between the medical need and this school.
4. Proximity of the child's home to the school, distances measured from the child's home to the school by a straight line measured from the Ordnance Survey address point of the child's home address (including flats) to the Ordnance survey point of the school, using the Local Authority computerised measuring system.

In the event of over subscription in any of the above criterion, places will be allocated to children with the strongest geographical claim, measured in a straight line from the Ordnance Survey address point of the child's home address (including flats) to the Ordnance survey point of the school, using the Local Authority's computerised measuring system, with those living closer to the school receiving the higher priority.

In the event of a tie between two or more children when applying criterion 4) (strongest geographical claim based on straight line distance) where there are not enough places available to offer all children a place at the school, a process of random allocation will be followed by the Governing Body. Witnessed by an independent person.

Supplementary Form Required: No

Glenfall Community Primary School

Telephone: 01242 234055

Headteacher: Mr Anthony Mitchell

Email: admin@glenfall.gloucs.sch.uk

Website: www.glenfall.gloucs.sch.uk

Address: Glenfall Way, Charlton Kings, Cheltenham, Glos. GL52 6XZ

Category of School:	Primary
Status of School:	Community
Age Range	4-11
Published Admission Number:	30
No. of pupils on roll Jan 2018:	210
Total No. of Preferences for Sept. 2018:	143
No. of 1st Preferences for September, 2018:	22

Admission Policy for September, 2019

1. Looked after children or previously looked after children.
2. Siblings.
3. Home to school distance (measured in a straight line).

Supplementary Form Required: No

Gloucester Road Primary School

Telephone: 01242 512792

Headteacher: Mrs Gayle Fletcher

Email: admin@gloucesterroad.gloucs.sch.uk

Website : www.gloucesterroadprimary.co.uk

Address: Gloucester Road, Cheltenham, Gloucestershire, GL51 8PB

Category of School:	Primary School
Status of School:	Community
Age Range	4-11
Published Admission Number:	30
No. of pupils on roll Jan 2018:	195
Total No. of Preferences for Sept. 2018:	105
No. of 1st Preferences for September, 2018:	34

Admission Policy for September, 2019

1. Looked after children or previously looked after children.
2. Siblings.
3. Home to school distance (measured in a straight line).

Supplementary Form Required: No

Gotherington Primary Academy

Telephone: 01242 675454

Headteacher: Mr Ben Jordan

Email: admin@gotherington.gloucs.sch.uk

Website: www.gotherington.gloucs.sch.uk

Address: The Lawns, Gotherington, Cheltenham, Glos. GL52 9QT

Category of School:	Primary
Status of School:	Academy
Age Range	4-11
Published Admission Number:	30
No. of pupils on roll Jan 2018:	213
Total No. of Preferences for Sept. 2018:	146
No. of 1st Preferences for September, 2018:	39

Admission Policy for September, 2019

1. Looked after children or previously looked after children.
2. Children who will have siblings attending the school at the time the applicant child is admitted.
For this purpose, sibling refers to brother or sister, half brother or sister, adopted brother or sister, step brother or sister, or the child of the parent/carers' partner, and in every case, the child must be living in the same family unit at the same address, at the time of application.
3. Children living within the local authority parishes of Gotherington, Woolstone and Oxenton.
4. Children with the strongest geographical claim, measured in a straight line from the ordnance survey address point of the child's home address (including flats) to the ordnance survey address point of the school, using the Local Authority's computerised measuring system, with those living closer to the school receiving the higher priority.

In the event of over subscription in any of the above criteria, places will be allocated to children with the strongest geographical claim, measured in a straight line from the Ordnance Survey address point of the child's home address (including flats) to the ordnance survey point of the school, using the Local Authority's computerised measuring system, with those living closer to the school receiving the higher priority.

In the event of a tie between two or more children when applying criterion 4 (strongest geographical claim based on straight line distance) where there are not enough places available to offer all children a place at the school, a process of random allocation will be followed by the school, overseen by an independent person. Where twins or children from multiple births are part of a random allocation process they will be considered as one applicant if the number of available places allows.

Supplementary Form Required: No

Grange Primary School

Telephone: 01452 524050

Headteacher: Mrs Beth Williams

Email: admin@grange.gloucs.sch.uk

Website: www.grangeprimary.co.uk

Address: Holmleigh Road, Tuffley, Gloucester, GL4 0RN

Category of School:	Primary
Status of School:	Academy (wef 01/09/2018)
Age Range	4-11
Published Admission Number:	45
No. of pupils on roll Jan 2018:	315
Total No. of Preferences for Sept. 2018:	72
No. of 1st Preferences for September, 2018:	38

Admission Policy for September, 2019

1. Looked after children or previously looked after children.
2. Children who will have siblings attending the school at the time the applicant child is admitted.

3. Children with the strongest geographical claim, measured in a straight line from the ordnance survey address point of the child's home address (including flats) to the ordnance survey address point of the school, using the Local Authority's computerised measuring system, with those living closer to the school receiving the higher priority.

Where any particular category at points 1-2 above is oversubscribed, criterion 3 (strongest geographical claim based on straight line distance) will be used to determine which child is offered a place.

In the event of a tie between two or more children when applying criterion 3 (strongest geographical claim based on straight line distance) where there are not enough places available to offer all children a place at the school, a process of random allocation will be followed by the School. This will be in the form of a manual process which is overseen by an independent person.

Supplementary Form Required: No

Grangefield Primary School

Telephone: 01242 671003

Headteacher: Mrs Karen Lewis

Email: admin@grangefield.gloucs.sch.uk

Website: www.grangefield.gloucs.sch.uk

Address: Voxwell Lane, Bishops Cleeve, Cheltenham, Glos. GL52 8GL

Category of School:	Primary
Status of School:	Community
Age Range	4-11
Published Admission Number:	60
No. of pupils on roll Jan 2018:	275
Total No. of Preferences for Sept. 2018:	184
No. of 1st Preferences for September, 2018:	48

Admission Policy for September, 2019

1. Looked after children or previously looked after children.
2. Siblings.
3. Home to school distance (measured in a straight line).

Supplementary Form Required: No

Greatfield Park Primary School

Telephone: 01242 523301

Headteacher: Mrs Nikki Hill

Email: admin@greatfieldpark.gloucs.sch.uk

Website: www.greatfieldparkschool.com

Address: Hulbert Crescent, Up Hatherley, Cheltenham, Glos, GL51 3FZ

Category of School:	Primary
Status of School:	Community
Age Range	4-11
Published Admission Number:	30
No. of pupils on roll Jan 2018:	231
Total No. of Preferences for Sept. 2018:	146
No. of 1st Preferences for September, 2018:	31

Admission Policy for September, 2019

1. Looked after children or previously looked after children.
2. Siblings.
3. Home to school distance (measured in a straight line).

Supplementary Form Required: No

Gretton Primary Academy

Telephone: 01242 602679

Headteacher: Mr Richard Woolston

Email: admin@gretton.gloucs.sch.uk

Website : www.gretton.gloucs.sch.uk

Address: Gretton, Nr Cheltenham, Gloucestershire, GL54 5EY

Category of School:	Primary School
Status of School:	Academy
Age Range	4-11
Published Admission Number:	15
No. of pupils on roll Jan 2018:	102
Total No. of Preferences for Sept. 2018:	51
No. of 1st Preferences for September, 2018:	9

Admission Policy for September, 2019

1. Looked after children or previously looked after children.
2. Children who will have siblings attending the school at the time the applicant child is admitted. (Sibling refers to brother or sister, half brother or sister, adopted brother or sister, step brother or sister, or the child of the parent/carer's partner). In every case, the child must be living in the same family unit at the same address.)
3. Children with the strongest geographical claim, measured in a straight line from the ordnance survey point of the child's home address (including flats) to a central point of the school, using the local authority's computerised measuring system, with those living close to the school receiving the higher priority.

Where any particular category at points (1) – (2) above is oversubscribed, criterion (3) (strongest geographical claim based on straight line distance) will be used to determine which child is offered a place.

In the event of a tie between two or more children when applying criterion (3) (strongest geographical claim based on straight line distance) where there are not enough places available to offer all children a place at the school, a process of random allocation will be followed by the school as its own Admissions Authority. This will be in the form of a manual process which is overseen by an independent party. Where twins or children from multiple births are part of a random allocation process, they will be considered as one applicant.

Supplementary Form Required: No

Hardwicke Parochial Primary Academy

Telephone: 01452 720538

Headteacher: Mrs Jennifer Dwight

Email: admin@hardwicke.gloucs.sch.uk

Website: www.hardwicke.gloucs.sch.uk

Address: Poplar Way, Hardwicke, Gloucester GL2 4QG

Category of School:	Primary
Status of School:	Academy
Age Range	4-11

Published Admission Number:	60
No. of pupils on roll Jan 2018:	446
Total No. of Preferences for Sept. 2018:	119
No. of 1st Preferences for September, 2018:	42

Admission Policy for September, 2019

1. Looked after children or previously looked after children.
2. Children who have an older sibling attending Hardwicke Academy and who will continue to do so when the younger child is admitted. A sibling is defined as a brother or sister, half brother or sister, adopted brother or sister, step brother or sister, or the child of the parent/carer's partner, and in every case, the child must be living in the same family unit at the same address.
3. Children for whom only this particular school is appropriate due to an exceptional medical condition. Applications under this criterion will only be considered if they are supported by a written statement from a doctor. This must demonstrate that there is a very specific connection between the medical need and the facilities/ resources of this school.
4. Children of families who live in the school catchment area of Hardwicke (as shown on the map which is attached) and whose parents have active connections* with St. Nicholas Church, Hardwicke.
5. Children of families whose parents have active connections* with St Nicholas Church, Hardwicke and who live *outside* the school catchment area of Hardwicke (as shown on the map which is attached).
6. Children of families who live in the school catchment area of Hardwicke (as shown on the map which is attached) and whose parents have active connections* with other local Christian churches belonging to Churches Together in Britain & Ireland.
7. Children of families who live closest to Hardwicke Academy. The strongest geographical claim will be measured in a straight line from the ordnance survey address point of the child's home address to the ordnance survey address point of the school, using the Local Authority's computerised measuring system, with those living closer to the school receiving the higher priority.

*Active connections mean being on the electoral or membership roll of the church. The attached form should be completed and signed by the minister of the church.

In the event of over-subscription in any of the above criteria, places will be allocated to children with the strongest geographical claim, measured in a straight line from the ordnance survey address point of the child's home address to the ordnance survey address point of the school, using the Local Authority's computerised measuring system, with those living closer to the school receiving the higher priority.

In the event of a tie between two or more children when applying the strongest geographical claim based on straight line distance where there are not enough places available to offer all children a place at the school, a process of random allocation will be followed by the Governing Body which will also be overseen by an independent person.

Supplementary Form Required:	Yes
Available From:	School Office/website
Date to be Returned:	15 th January, 2018
Where to be Returned:	School Office

Haresfield C of E Primary School

Telephone: 01452 720303 **Headteacher:** Mrs Rachel Bacon
Email: admin@haresfield.gloucs.sch.uk
Website: www.haresfieldschool.co.uk
Address: Haresfield, Stonehouse, Gloucestershire GL10 3EF

Category of School:	Primary
Status of School:	Voluntary Controlled
Age Range	4-11
Published Admission Number:	15
No. of pupils on roll Jan 2018:	104
Total No. of Preferences for Sept. 2018:	45
No. of 1st Preferences for September, 2018:	14

Admission Policy for September, 2019

1. Looked after children or previously looked after children.
2. Siblings.
3. Home to school distance (measured in a straight line).

Supplementary Form Required: No

Harewood Infant School

Telephone: 01452 526889 **Headteacher:** Karen Howard
Email: admin@harewood-inf.gloucs.sch.uk
Website: www.harewood-inf.gloucs.sch.uk
Address: Harewood Close, Tuffley, Gloucester GL4 0SS

Category of School:	Infant School
Status of School:	Community
Age Range	4-7
Published Admission Number:	90
No. of pupils on roll Jan 2018:	266
Total No. of Preferences for Sept. 2018:	130
No. of 1st Preferences for September, 2018:	76

Admission Policy for September, 2019

1. Looked after children or previously looked after children
2. Siblings.
3. Home to school distance (measured in a straight line).

Supplementary Form Required: No

Harewood Junior School

Telephone: 01452 525364 **Headteacher:** Mrs Andrea Mills
Email: admin@harewoodjunior.co.uk
Website: www.harewoodjunior.co.uk
Address: Harewood Close, Tuffley, Gloucester, GL4 0SS

Category of School:	Junior
Status of School:	Foundation
Age Range	7-11
Published Admission Number:	90
No. of pupils on roll Jan 2018:	305
Total No. of Preferences for Sept. 2018:	95
No. of 1st Preferences for September, 2018:	93

Admission Policy for September, 2019

1. Looked after children or previously looked after children.
2. Pupils attending Harewood Infant School.

3. Children who will have siblings attending the school at the time the applicant child is admitted.
4. Children who will have siblings attending Harewood Infant School at the time the applicant child is admitted.
5. Children for whom only one particular school is appropriate due to an exceptional medical condition. Applications under this criterion will only be considered if they are supported by a written statement from the child's doctor, which has to be submitted with the application. This must demonstrate that there is a very specific connection between the medical need and the facilities or resources of the school concerned.
6. Children with the strongest geographical claim, measured in a straight line from the ordnance survey address point of the child's home address (including flats) to the ordnance survey address point of the school, using the Local Authority's computerised measuring system, with those living closer to the school receiving the higher priority.

Where any particular category at points 1-5 above is oversubscribed, criterion 6 (strongest geographical claim based on straight line distance) will be used to determine which child is offered a place.

In the event of a tie between two or more children when applying criterion 6 (strongest geographical claim based on straight line distance) where there are not enough places available to offer all children a place at the school, a process of random allocation will be followed by the governors of Harewood Junior School.

Supplementary Form Required: No

Hartpury C of E Primary School

Telephone: 01452 700446

Headteacher: Mr Simon Millington

Email: admin@hartpury.gloucs.sch.uk

Website: www.hartpury.org.uk

Address: Over Old Road, Hartpury, Glos. GL19 3BJ

Category of School:	Primary
Status of School:	Voluntary Controlled
Age Range	4-11
Published Admission Number:	15
No. of pupils on roll Jan 2018:	102
Total No. of Preferences for Sept. 2018:	38
No. of 1st Preferences for September, 2018:	20

Admission Policy for September, 2019

1. Looked after children or previously looked after children.
2. Siblings.
3. Home to school distance (measured in a straight line).

Supplementary Form Required: No

Hatherley Infant School

Telephone: 01452 522027

Headteacher: Mrs Julie Gardener

Email: admin@hatherley-inf.gloucs.sch.uk

Website: www.hatherley-inf.gloucs.sch.uk

Address: Hatherley Road, Gloucester, GL1 4PW

Category of School:	Infant
Status of School:	Community

Age Range	4-7
Published Admission Number:	60
No. of pupils on roll Jan 2018:	173
Total No. of Preferences for Sept. 2018:	90
No. of 1st Preferences for September, 2018:	39

Admission Policy for September, 2019

1. Looked after children or previously looked after children.
2. Siblings.
3. Home to school distance (measured in a straight line).

Supplementary Form Required: No

Hatherop C of E Primary School

Telephone: 01285 750318	Headteacher: Mrs Caroline Burton
Email: admin@hatherop.gloucs.sch.uk	
Website: www.hatherop.gloucs.sch.uk	
Address: Hatherop, Cirencester, Glos. GL7 3NA	

Category of School:	Primary
Status of School:	Voluntary Controlled
Age Range	4-11
Published Admission Number:	12
No. of pupils on roll Jan 2018:	77
Total No. of Preferences for Sept. 2018:	40
No. of 1st Preferences for September, 2018:	14

Admission Policy for September, 2019

1. Looked after children or previously looked after children.
2. Siblings.
3. Home to school distance (measured in a straight line).

Supplementary Form Required: No

Hempsted C of E Primary School

Telephone: 01452 523567	Headteacher: Mr R Waller
Email: admin@hempsted.gloucs.sch.uk	
Website: www.hempsted.gloucs.sch.uk	
Address: St. Swithun's Road, Hempsted, Gloucester GL2 5LH	

Category of School:	Primary
Status of School:	Voluntary Controlled
Age Range	4-11
Published Admission Number:	30
No. of pupils on roll Jan 2018:	210
Total No. of Preferences for Sept. 2018:	71
No. of 1st Preferences for September, 2018:	37

Admission Policy for September, 2019

1. Looked after children or previously looked after children.
2. Siblings.
3. Home to school distance (measured in a straight line).

Supplementary Form Required: No

Heron Primary School

Telephone: 01452 415105

Headteacher: Mrs C Brookes

Email: admin@heron.gloucs.sch.uk

Website : www.heronprimaryschool.co.uk

Address: Heron Way, Abbeydale, Gloucester, Gloucestershire, GL4 4BN

Category of School:	Primary School
Status of School:	Foundation
Age Range	4-11
Published Admission Number:	60
No. of pupils on roll Jan 2018:	418
Total No. of Preferences for Sept. 2018:	262
No. of 1st Preferences for September, 2018:	71

Admission Policy for September, 2019

1. Looked after children and previously looked after children.
2. Children who have a sibling attending the school at the time the applicant is admitted. We define siblings as a brother or sister, half-brother or sister, adopted brother or sister, step brother or sister, or the child of the parent's/carer's partner as well as children who are brought together as a family by a same sex civil partnership, and in every case, the child must be living in the same family unit at the same address, at the time of allocation.
3. Children with the strongest geographical claim, measured in a straight line from the Ordnance Survey address point of the child's home address (including flats) to the Ordnance Survey address point of the school, using the Local Authority's computerised measuring system, with those living closer to the school receiving the higher priority.

In the event of oversubscription in either criterion 1 or 2 above, criterion 3 (the strongest geographical claim based on straight line distance) will be used to determine which child is offered a place, with the child living closer to the school receiving the higher priority.

In the event of a tie between two or more children when applying criterion 3 (strongest geographical claim based on a straight line distance), where there are not enough places available to offer all children a place at the school, a process of random allocation will be followed by the school as its own Admissions Authority. This will be in the form of a manual process which is overseen by the Local Authority as an independent party.

Supplementary Form Required: No

Hesters Way Primary School

Telephone: 01242 525616

Headteacher: Miss K Ashman

Email: admin@hestersway.gloucs.sch.uk

Website : www.hesterswayprimaryschool.gloucs.sch.uk

Address: Dill Avenue, Cheltenham, Gloucestershire, GL51 0ES

Category of School:	Primary School
Status of School:	Community
Age Range	4-11
Published Admission Number:	30

No. of pupils on roll Jan 2018:	182
Total No. of Preferences for Sept. 2018:	53
No. of 1st Preferences for September, 2018:	30

Admission Policy for September, 2019

1. Looked after children or previously looked after children.
2. Siblings.
3. Home to school distance (measured in a straight line).

Supplementary Form Required: No

Highnam C of E Primary Academy

Telephone: 01452 525872

Headteacher: Mr Stephen Dean

Email: admin@highnam.gloucs.sch.uk

Website: www.highnam.gloucs.sch.uk

Address: Wetherleigh Drive, Highnam, Gloucester, GL2 8LW

Category of School:	Primary
Status of School:	Academy
Age Range	4-11
Published Admission Number:	30
No. of pupils on roll Jan 2018:	203
Total No. of Preferences for Sept. 2018:	55
No. of 1st Preferences for September, 2018:	25

Admission Policy for September, 2019

1. Looked after children or previously looked after children.
2. Children who have a sibling who will be attending Highnam C. of E. Primary Academy at the time of reception admission (i.e. a brother or sister, half brother or sister, adopted brother or sister, step brother or sister, or the child of a parent/carer's partner). Note: The older child must be continuing to attend the school when the younger child is admitted and in every case the child must be living in the same family unit at the same address.
3. Children with an authenticated medical reason for attending the school. Note: Children for whom only this particular school is appropriate due to an exceptional medical condition. Applications will only be considered if supported by a written statement from the applicant's doctor which must demonstrate that there is a very specific connection between the medical need and the facilities or resources of the school. The final decision to accept a child under this category will be made by the Governing Body through consultation with relevant professionals where necessary.
4. Children with the strongest geographical claim in the year in which the child is to start school on the closing date for applications. Note: The distance will be measured in a straight line from the ordinance survey point of the child's home address (including flats) to the ordinance survey point of the school. Those living the closest will receive the higher priority.

Where any particular category at points 1-3 above is oversubscribed, criterion 4 (the strongest geographical claim based on straight line distance) will be used to determine which child is offered a place.

In the event of a tie between two or more children, when applying criterion 4, the strongest geographical claim will be measured in a straight line from the ordinance survey point from the child's home address (including flats) to the ordinance survey address point of the school using the Local Authority's computerised measuring system with those living closer to the school receiving the higher priority.

Where there are not enough places available to offer all children a place at the school, a process of random allocation will be followed by the Governing Body. This process will be overseen by an independent person.

Supplementary Form Required: No

Hillesley C of E Primary School

Telephone: 01453 843551

Headteacher: Mrs Jayne Pedley

Email: admin@hillesley.gloucs.sch.uk

Website: www.hillesleyprimary.com

Address: Kilcot Road, Hillesley, Wotton-under-Edge, Glos. GL12 7RH

Category of School:	Primary School
Status of School:	Voluntary Aided
Age Range	4-11
Published Admission Number:	8
No. of pupils on roll Jan 2018:	43
Total No. of Preferences for Sept. 2018:	6
No. of 1st Preferences for September, 2018:	<5

Admission Policy for September, 2019

1. Looked after children or previously looked after children.
2. A child who lives in the historical Parish of Hillesley, Tresham and Alderley (map available in school). Distance will be measured in a straight line from the Ordnance Survey Address Point of the child's home address, (including flats) to a central point of the school, using the Local Authority's computerised measuring system, with those living closer to school receiving the higher priority.
3. A child who has a sibling who will be attending the school at the time of admission. The admission criteria for Community and Voluntary Controlled Schools offers a higher priority for children with siblings who will be attending the school (including Sixth Form where available) when the applicant child is admitted. For this purpose, sibling refers to brother or sister, half brother or sister, adopted brother or sister, step brother or sister, or the child of the parent/carer's partner as well as children who are brought together as a family by a same sex civil partnership. In every case, the child must be living in the same family unit at the same address, at the time of application.
4. A child whose parents/guardians specifically request a Christian education.
5. A child who has particular authenticated medical reasons appertaining to the school. The school will need to be provided with medical evidence from a doctor that explains why Hillesley Primary is the **only** school that can meet the child's medical condition. The written statement from the doctor must demonstrate that there is a very specific connection between the medical need and the facilities or resources of the school. As Hillesley is a voluntary aided school the Governing Body will decide if the child can be offered a place. Social needs, such as a child wanting to attend the same school as friends, or attend a school near to where relatives live are not to be considered as medical needs.

In the event of over subscription in the above criteria, places will be allocated by closest proximity to the school, measured in a straight line from the school's Ordnance Survey Address Point, as the route dictates.

In the very unlikely event of a tie-break in the event that two or more children have the same distance measurement, and equally meet the criteria described in no 4, (*i.e. In the event of a tie between two or more children when applying the above tie-break*) where there are not enough places available to offer all children a place at the school, a lottery will be held by the Governing Body to allocate the remaining places.

Supplementary Form Required: No

Hillview Primary School

Telephone: 01452 616846

Headteacher: Helena Armstrong

Email: admin@hillview.gloucs.sch.uk

Website : www.hillviewprimary.org.uk

Address: Hillview Road, Hucclecote, Gloucester, Gloucestershire, GL3 3LH

Category of School:	Primary School
Status of School:	Community
Age Range	4-11
Published Admission Number:	30
No. of pupils on roll Jan 2018:	210
Total No. of Preferences for Sept. 2018:	138
No. of 1st Preferences for September, 2018:	21

Admission Policy for September, 2019

1. Looked after children or previously looked after children.
2. Siblings.
3. Home to school distance (measured in a straight line).

Supplementary Form Required: No

Holy Apostles C of E Primary School

Telephone: 01242 526858

Headteacher: Mr Davies

Email: admin@holypostles.gloucs.sch.uk

Website: www.holypostles.gloucs.sch.uk

Address: Battledown Approach, Charlton Kings, Cheltenham, Glos. GL52 6QZ

Category of School:	Primary School
Status of School:	Voluntary Aided
Age Range	4-11
Published Admission Number:	30
No. of pupils on roll Jan 2018:	213
Total No. of Preferences for Sept. 2018:	173
No. of 1st Preferences for September, 2018:	36

Admission Policy for September, 2019

1. Looked after children or previously looked after children.
2. Children who have a sibling* attending the school and who will continue to do so when the younger child is admitted.
3. Children of whom at least one parent regularly attends Holy Apostles' Church (as defined in the note below relating to 3 & 4).
4. Children whose permanent home** lies within the ecclesiastical parish of Holy Apostles' and of whom at least one parent regularly attends one of the churches belonging to Churches Together in England. A map of the parish may be viewed in the school office or in the parish office.

Please note: in 3 and 4, the application for a place must be supported by a letter from their minister confirming the parents' Christian commitment and regular attendance, i.e. at least twice a month, for a minimum of two years, before the closing date for application. (Where a family has moved within the previous two years, full supporting evidence will be required from the previous church the family regularly attended, as well as a letter from the local church). This letter must be

received **directly by the school** by 31st January in the year in which the child is due to start school.

- 5 Children with the strongest geographical claim, measured in a straight line from the Ordinance Survey Address Point of the child's home address (including flats) to the Ordinance Survey Address Point of the school, using the Local Authority's computerised measuring system, with those living closer to the school receiving the higher priority.

Please note: where any particular category at points 1-4 is oversubscribed, criterion 5 (strongest geographical claim based on straight line distance) will be used to determine which child will be offered a place. In the event of a tie between two or more children when applying criterion 5 where there are not enough places available to offer all children a place at the school, a process of random allocation will be carried out by an independent person.

Notes

* **For this purpose, sibling** refers to brother or sister, half brother or sister, adopted brother or sister, step brother or sister, or the child of the parent/carer's partner, and in every case, the child must be living in the same family unit at the same address.

****Reference to 'permanent home'** means the permanent home at 15th January in the year in which the child is due to start school.

Supplementary Form Required:	Yes – if a church based application is being made then we require a Minister's supporting letter
Available From:	For applicant to supply
Date to be Returned:	31st January 2019
Where to be Returned:	School Office

Holy Trinity C of E Primary School

Telephone: 01242 515778	Headteacher: Mr Duncan de Gruchy
Email: admin@holytrinity.gloucs.sch.uk	
Website: www.holytrinity.gloucs.sch.uk	
Address: Jersey Street, Cheltenham, Gloucestershire GL52 2JP	

Category of School:	Primary
Status of School:	Voluntary Controlled
Age Range	4-11
Published Admission Number:	30
No. of pupils on roll Jan 2018:	207
Total No. of Preferences for Sept. 2018:	157
No. of 1st Preferences for September, 2018:	35

Admission Policy for September, 2019

1. Looked after children or previously looked after children.
2. Siblings.
3. Home to school distance (measured in a straight line).

Supplementary Form Required: No

Hope Brook C of E Primary School

Telephone: 01452 830558	Headteacher: Mrs Stephanie Severn
Fax: : 01452 831139	
Email: admin@hopebrook.gloucs.sch.uk	
Website: www.hopebrook.co.uk	

Address: Church Road, Longhope, Glos GL17 0LL

Category of School:	Primary
Status of School:	Voluntary Controlled
Age Range	4-11
Published Admission Number:	17
No. of pupils on roll Jan 2018:	119
Total No. of Preferences for Sept. 2018:	27
No. of 1st Preferences for September, 2018:	16

Admission Policy for September, 2019

1. Looked after children or previously looked after children.
2. Siblings.
3. Home to school distance (measured in a straight line).

Supplementary Form Required: No

Horsley C of E Primary School

Telephone: 01453 833625

Headteacher: Mr Gary Price

Email: admin@horsley.gloucs.sch.uk

Website: www.horsley.gloucs.sch.uk

Address: The Street, Horsley, Glos GL6 0PU

Category of School:	Primary
Status of School:	Voluntary Aided
Age Range	4-11
Published Admission Number:	15
No. of pupils on roll Jan 2018:	106
Total No. of Preferences for Sept. 2018:	20
No. of 1st Preferences for September, 2018:	5

Admission Policy for September, 2019

1. Looked after children or previously looked after children.
2. Children who have a sibling* already attending the school at the time when the younger child is admitted (priority given to those living in the parish of Horsley).
3. Children who live in the ecclesiastical parish of Horsley** and whose parents are regular members of St Martin's Church, Horsley (as confirmed by the priest)
4. Children who live in the ecclesiastical parish of Horsley and belong to another Christian denomination (as confirmed by the relevant priest)
5. Children who live in the ecclesiastical parish of Horsley
6. Children who live in a neighbouring parish and whose parents are regular members of St Martin's Church (as defined in 3.)
7. Children for whom this is the nearest church school by the shortest available pedestrian route. In the event of a tie-break becoming necessary, geographical proximity to the school in the light of item 7 will be the deciding factor. Ease of access to the school or other schools will be taken into consideration.

* Siblings are defined as children who share a parent and are living at the same address. For the purpose of this admissions policy the term 'sibling' refers to brother or sister, step brother or sister, or the child of the parent/carer's partner, and in every case, the child must be living in the same family unit at the same address, at the time of application.

**A map of the ecclesiastical parish is available in the school office.

Supplementary Form Required: See above criteria

Available From:

Date to be Returned:

Huntley C of E Primary School

Telephone: 01452 830510

Headteacher: Mrs Ella Curtis

Email: admin@huntley.gloucs.sch.uk

Website: huntleyprimaryschool.co.uk

Address: Ross Road, Huntley, Glos. GL19 3EX

Category of School:	Primary School
Status of School:	Voluntary Aided
Age Range	4-11
Published Admission Number:	12
No. of pupils on roll Jan 2018:	84
Total No. of Preferences for Sept. 2018:	30
No. of 1st Preferences for September, 2018:	13

Admission Policy for September, 2019

1. Looked after children or previously looked after children.
2. Children who live within the Church of England Parish Boundary of Huntley with May Hill. A map may be inspected at the school.
3. The admission criteria for Huntley C of E Primary School offers a higher priority for children with siblings who will be attending the school when the applicant child is admitted. For this purpose, sibling refers to brother or sister, half brother or sister, adopted brother or sister, step brother or sister, or the child of the parent/carer's partner as well as children who are brought together as a family by a same sex civil partnership. In every case, the child must be living in the same family unit at the same address, at the time of application.
4. Children living outside the parish boundary whose parents want specifically a church school and can demonstrate active participation in Christian worship e.g. attended the principal act of worship on a Sunday at least once a month on average during the two years prior to consideration of the application. Send in the form of a letter from a minister who is a member of Churches Together in England to the Chair of Governors, Huntley C of E Primary School, Ross Road, Huntley, Gloucestershire GL19 3EX by 15 January 2019.
5. Children for whom only this particular school is appropriate due to an exceptional medical condition. Applications under this criterion will only be considered if they are supported by a written statement from the child's doctor. This must demonstrate that there is a very specific connection between the medical need and the facilities or resources of this school.
6. Children with the strongest geographical claim, measured in a straight line from the ordnance survey address point of the child's home address (including flats) to the ordnance survey address point of the school, using the Local Authority's computerised measuring system, with those living closer to the school receiving the higher priority

Supplementary Form Required:

See criteria 4 above

Hunts Grove Primary Academy

Telephone: 01452 881962

Headteacher: Mrs Rawlings

Email: reception@huntsgrovepa.co.uk

Website: www.huntsgrovepa.co.uk

Address: c/o Waterwells Primary Academy, Boulmer Avenue, Kingsway, Quedgeley, Gloucester. GL2 2FX

Category of School:	Primary
Status of School:	Academy
Age Range	4-11

Published Admission Number:	30
No. of pupils on roll Jan 2018:	80
Total No. of Preferences for Sept. 2018:	41
No. of 1st Preferences for September, 2018:	6

Admission Policy for September, 2019

1. Looked after children or previously looked after children.
2. Children who have a sibling attending the school and who will continue to do so when the younger child is admitted. *See Appendix 2 for a full definition.*
3. Children for whom only this particular school is appropriate due to an exceptional medical condition. Applications under this criterion will only be considered if they are supported by a written statement from a doctor. This must demonstrate that there is a very specific connection between the medical need and this school.
4. Children with the strongest geographical claim, measured in a straight line from the ordnance survey point centre of the child's home address (including flats) to the central ordnance survey address point of the school, using the Local Authority's computerised measuring system, with those living closer to the school receiving the higher priority.

Where any particular category at points a-c above is oversubscribed, criterion d (strongest geographical claim based on straight line distance) will be used to determine which child is offered a place.

Tie Breaker

In the event of a tie breaker being needed, this will be the drawing of lots by an independent person in a supervised process.

Supplementary Form Required: No

Innsworth Infant School

Telephone: 01452 730780

Headteacher: Mrs Lisa Jones

Email: admin@innsworth.gloucs.sch.uk

Website: www.innsworthinfant.org.uk

Address: Luke Lane, Innsworth, Gloucester GL3 1HJ

Category of School:	Infant
Status of School:	Community
Age Range	4-7
Published Admission Number:	*60
No. of pupils on roll Jan 2018:	129
Total No. of Preferences for Sept. 2018:	73
No. of 1st Preferences for September, 2018:	32

*Permanent increase from 50 to 60 for September, 2019 entry

Admission Policy for September, 2019

1. Looked after children or previously looked after children.
2. Siblings.
3. Home to school distance (measured in a straight line).

Supplementary Form Required: No

Innsworth Junior School

Telephone: 01452 730377

Headteacher: Mrs Lisa Jones

Email: office@innsworth-jun.gloucs.sch.uk

Website: www.innsworthjunior.org.uk

Address: Rookery Road, Innsworth, Gloucester, GL3 1AX

Category of School:	Junior
Status of School:	Community
Age Range	7-11
Published Admission Number:	50
No. of pupils on roll Jan 2018:	143
Total No. of Preferences for Sept. 2018:	58
No. of 1st Preferences for September, 2018:	49

Admission Policy for September, 2019

1. Looked after children or previously looked after children.
2. Children attending the companion infant school.
3. Siblings attending the junior school.
4. Siblings attending the infant school.
5. Home to school distances (measured in straight line).

Supplementary Form Required: No

Isbourne Valley Primary School

Telephone: 01242 621341

Headteacher: Mr J Godding

Email: admin@isbournevalleyschool.com

Website: www.isbournevalleyschool.com

Address: Didbrook, Cheltenham, Glos, GL54 5PF

Category of School:	Primary
Status of School:	Community
Age Range	4-11
Published Admission Number:	*15
No. of pupils on roll Jan 2018:	81
Total No. of Preferences for Sept. 2018:	36
No. of 1st Preferences for September, 2018:	11

*PAN increase to 15 for 2019 entry

Admission Policy for September, 2019

1. Looked after children or previously looked after children.
2. Siblings.
3. Home to school distance (measured in a straight line).

Supplementary Form Required: No

John Moore Primary School (The)

Telephone: 01684 291661

Headteacher: Mrs Ruth Laing

Email: admin@johnmoore.gloucs.sch.uk

Website: www.thejohnmooreprimary.org

Address: Columbine Road, Walton Cardiff Tewkesbury, Glos, GL20 7SP

Category of School:	Primary
Status of School:	Community
Age Range	4-11
Published Admission Number:	30
No. of pupils on roll Jan 2018:	241
Total No. of Preferences for Sept. 2018:	72

No. of 1st Preferences for September, 2018: 29

Admission Policy for September, 2019

1. Looked after children or previously looked after children.
2. Siblings.
3. Home to school distance (measured in a straight line).

Supplementary Form Required: No

Kemble Primary School

Telephone: 01285 770303

Headteacher: Carol Dougill

Email: admin@kemble.gloucs.sch.uk

Website: www.kemble.gloucs.sch.uk

Address: School Road, Kemble, Cirencester Glos GL7 6AG

Category of School:	Primary
Status of School:	Academy
Age Range	4-11
Published Admission Number:	15
No. of pupils on roll Jan 2018:	102
Total No. of Preferences for Sept. 2018:	37
No. of 1st Preferences for September, 2018:	16

Admission Policy for September, 2019

1. Looked after children or previously looked after children.
2. Siblings.
3. Home to school distance (measured in a straight line).

Supplementary Form Required: No

Kempsford C of E Primary School

Telephone: 01285 810367

Head of School: Mr Richard Mendum

Email: admin@kempsford.gloucs.sch.uk

Website: www.kempsfordschool.com

Address: High Street, Kempford, Glos. GL7 4EY

Category of School:	Primary School
Status of School:	Voluntary Controlled
Age Range	4-11
Published Admission Number:	15
No. of pupils on roll Jan 2018:	103
Total No. of Preferences for Sept. 2018:	28
No. of 1st Preferences for September, 2018:	14

Admission Policy for September, 2019

1. Looked after children or previously looked after children.
2. Siblings.
3. Home to school distance (measured in a straight line).

Supplementary Form Required: No

King's Stanley C of E Primary School

Telephone: 01453 822570 **Headteacher:** Mr Derk van den Broek
Email: admin@kingsstanley.gloucs.sch.uk
Website: www.kingsstanleyprimaryschool.co.uk
Address: Broad Street, King's Stanley, Glos. GL10 3PN

Category of School:	Primary
Status of School:	Voluntary Controlled
Age Range	4-11
Published Admission Number:	30
No. of pupils on roll Jan 2018:	207
Total No. of Preferences for Sept. 2018:	74
No. of 1st Preferences for September, 2018:	36

Admission Policy for September, 2019

1. Looked after children or previously looked after children
2. Siblings.
3. Home to school distance (measured in a straight line).

Supplementary Form Required: No

Kingsholm C of E Primary School

Telephone: 01452 530777	Headteacher: Mrs Jan Buckland
Email: admin@kingsholm.gloucs.sch.uk	Co-Headteacher: Mr Matt Ferris
Website : www.kingsholmprimary.co.uk	
Address: Guinea Street, Gloucester, Gloucestershire, GL1 3BN	

Category of School:	Primary School
Status of School:	Voluntary Controlled
Age Range	4-11
Published Admission Number:	90
No. of pupils on roll Jan 2017:	618
Total No. of Preferences for Sept. 2017:	139
No. of 1st Preferences for September, 2017:	79

Admission Policy for September, 2018

1. Looked after children or previously looked after children.
2. Siblings.
3. Home to school distance (measured in a straight line).

Supplementary Form Required: No

Kingsway Primary School

Telephone: 01452 881800	Headteacher: Mrs Paula Needham
Email: admin@kingsway.gloucs.sch.uk	
Website: www.kingsway.gloucs.sch.uk	
Address: Valley Gardens, Kingsway, Gloucester, GL2 2AR	

Category of School:	Primary
Status of School:	Community
Age Range	4-11
Published Admission Number:	60
No. of pupils on roll Jan 2018:	422

Total No. of Preferences for Sept. 2018: 127
No. of 1st Preferences for September, 2018: 71

Admission Policy for September, 2019

1. Looked after children or previously looked after children.
2. Siblings.
3. Home to school distance (measured in a straight line).

Supplementary Form Required: No

Kingswood Primary School

Telephone: 01453 842197 **Headteacher:** Dan Johnson
Email: admin@kingswood.gloucs.sch.uk
Website: www.kingswoodprimaryschool.co.uk
Address: Abbey Street, Kingswood, Wotton-under-Edge, Glos, GL12 8RN

Category of School:	Primary
Status of School:	Community
Age Range	4-11
Published Admission Number:	17
No. of pupils on roll Jan 2018:	116
Total No. of Preferences for Sept. 2018:	21
No. of 1st Preferences for September, 2018:	15

Admission Policy for September, 2019

1. Looked after children or previously looked after children.
2. Siblings.
3. Home to school distance (measured in a straight line).

Supplementary Form Required: No

Lakefield C of E Primary School

Telephone: 01452 740205 **Headteacher:** Mr Ian Williams
Email: admin@lakefield.gloucs.sch.uk
Website: www.lakefield.gloucs.sch.uk
Address: Lake Lane, Frampton-on-Severn, Gloucestershire, GL2 7HG

Category of School:	Primary
Status of School:	Academy
Age Range	4-11
Published Admission Number:	30
No. of pupils on roll Jan 2018:	202
Total No. of Preferences for Sept. 2018:	45
No. of 1st Preferences for September, 2018:	34

Admission Policy for September, 2019

1. Looked after children or previously looked after children.
2. Children who will have siblings attending the school at the time the applicant child is admitted.
(NB We define siblings as a brother or sister, half brother or sister, adopted brother or sister, step brother or sister, or the child of the parent/carer's partner, and in every case, the child must be living in the same family unit, at the same address).
3. Children whose permanent home address lies within the boundary of the Severnside parishes.
A copy of the definitive map can be found on the Schools website. A copy is also available for

inspection in the school office. In the event of there being more applications than available places then children with the strongest geographical claim will be given priority. Distances will be measured in a straight line from the ordnance survey address point of the child's home address (including flats) to the ordnance survey address point of the school, using the local Authority's computerised measuring system.

- Children whose permanent home address lies outside the boundary of the Severnside parishes will be allocated on the basis of strongest geographical claim measured in a straight line from the ordnance survey address point of the child's home address (including flats) to the ordnance survey address point of the school, using the Local Authority's computerised measuring system, with those living closer to the school receiving the higher priority.

In the event of a tie between two or more children when applying criterion 4 (strongest geographical claim based on straight line distance) where there are not enough places available to offer all children a place at the school, a process of random allocation will be followed by the Local Authority. This will be in the form of a manual process which is overseen by an independent person from the Council's Legal Services. Where twins or children from multiple births are part of a random allocation process they will be considered as one applicant.

Supplementary Form Required: No

Lakeside Primary School

Telephone: 01242 524756

Interim Exec Headteacher: Mr B Jordan

Email: admin@lakeside.gloucs.sch.uk

Website : www.lakesidechelt.co.uk

Address: Hatherley Road, Cheltenham, Gloucestershire, GL51 6HR

Category of School:	Primary School
Status of School:	Community
Age Range	4-11
Published Admission Number:	90
No. of pupils on roll Jan 2018:	501
Total No. of Preferences for Sept. 2018:	186
No. of 1st Preferences for September, 2018:	65

Admission Policy for September, 2019

- Looked after children or previously looked after children.
- Siblings.
- Home to school distance (measured in a straight line).

Supplementary Form Required: No

Leckhampton C of E Primary School

Telephone: 01242 524062

Headteacher: Miss S J Porter

Email: admin@leckhampton.gloucs.sch.uk

Website: www.leckhampton.gloucs.sch.uk

Address: Hall Road, Leckhampton, Cheltenham, Glos. GL53 0HP

Category of School:	Primary
Status of School:	Voluntary Controlled
Age Range	4-11
Published Admission Number:	*60
No. of pupils on roll Jan 2018:	439
Total No. of Preferences for Sept. 2018:	275

No. of 1st Preferences for September, 2018: 65

* Extra 30 allocated for September, 2018 entry due to local demand

Admission Policy for September, 2019

1. Looked after children or previously looked after children.
2. Siblings.
3. Home to school distance (measured in a straight line).

Supplementary Form Required: No

Leighterton Primary School

Telephone: 01666 890273

Headteacher: Ms Meryl Hatfield

Email: admin@leighterton.gloucs.sch.uk

Website : www.leighterton.com

Address: Boxwell Road, Leighterton, Tetbury, Glos. GL8 8UH

Category of School:	Primary
Status of School:	Community
Age Range	4-11
Published Admission Number:	17
No. of pupils on roll Jan 2018:	84
Total No. of Preferences for Sept. 2018:	22
No. of 1st Preferences for September, 2018:	10

Admission Policy for September, 2019

1. Looked after children or previously looked after children.
2. Siblings.
3. Home to school distance (measured in a straight line).

Supplementary Form Required: No

Leonard Stanley C of E (Aided) Primary School

Telephone: 01453 823265

Headteacher: Mr Andrew Green

Email: admin@leonardstanley.gloucs.sch.uk

Website: www.leonardstanley.gloucs.sch.uk

Address: Bath Road, Leonard Stanley, Stonehouse, Gloucestershire, GL10 3LY

Category of School:	Primary
Status of School:	Voluntary Aided
Age Range	4-11
Published Admission Number:	30
No. of pupils on roll Jan 2018:	207
Total No. of Preferences for Sept. 2018:	73
No. of 1st Preferences for September, 2018:	26

Admission Policy for September, 2019

1. Looked after children or previously looked after children.
2. Children who will have a sibling attending the school when the child is admitted. (We define siblings as a brother or sister, half brother or sister, adopted brother or sister, step brother or sister, or the child of the parents/carers partner, in every case the child must be living in the same family unit – at the same address).
3. Children with the strongest geographical claim, measured in a straight line from the Ordnance Survey Point of the child's home address (including flats) to the Ordnance Survey Point of the

school using the LEA's computerised measuring system, those living close to the school receiving higher priority.

Where any particular category at points 1-2 is oversubscribed, criterion 3 (strongest geographical claim based on straight line distance) will be used to determine which child will be offered a place. In the event of a tie between two or more children when applying criterion 3 (strongest geographical claim based on straight line distance) where there are not enough places available to offer all children a place at the school, a process of random allocation will be followed by the Governing Body, which must be supervised by someone independent of the school.

Supplementary Form Required: No

Linden Primary School

Telephone: 01452 527020

Email: head@linden.gloucs.sch.uk

Website: www.lindenprimary.co.uk

Address: Linden Road, Gloucester GL1 5HU

Headteacher: Mrs Lucy Collins
(wef 01/01/19)

Category of School:	Primary
Status of School:	Community
Age Range	4-11
Published Admission Number:	60
No. of pupils on roll Jan 2018:	445
Total No. of Preferences for Sept. 2018:	133
No. of 1st Preferences for September, 2018:	68

Admission Policy for September, 2019

1. Looked after children or previously looked after children
2. Siblings.
3. Home to school distance (measured in a straight line).

Supplementary Form Required: No

Littledean C of E Primary School

Telephone: 01594 822171

Email: admin@littledean.gloucs.sch.uk

Website: www.littledeanprimary.co.uk

Address: Church Street, Littledean, Glos, GL14 3NL

Headteacher: Mrs Hayley McGoldrick

Category of School:	Primary
Status of School:	Voluntary Controlled
Age Range	4-11
Published Admission Number:	15
No. of pupils on roll Jan 2018:	110
Total No. of Preferences for Sept. 2018:	44
No. of 1st Preferences for September, 2018:	17

Admission Policy for September, 2019

1. Looked after children or previously looked after children
2. Siblings.
3. Home to school distance (measured in a straight line).

Supplementary Form Required: No

Longborough C of E Primary School

Telephone: 01451 830097

Email: admin@longborough.gloucs.sch.uk

Website: www.northcotswoldschools.co.uk

Address: School Square, Longborough, Moreton in Marsh, Glos. GL56 0QD

Headteacher: Alexandra Symondson

Category of School:

Primary

Status of School:

Voluntary Controlled

Age Range

4-11

Published Admission Number:

11

No. of pupils on roll Jan 2018:

56

Total No. of Preferences for Sept. 2018:

18

No. of 1st Preferences for September, 2018:

9

Admission Policy for September, 2019

1. Looked after children or previously looked after children.
2. Siblings.
3. Home to school distance (measured in a straight line).

Supplementary Form Required: No

Longford Park Primary Academy

Telephone: 01452 347868

Email: admin@longfordpark.org.uk

Website: www.longfordpark.org.uk

Address: Clock Tower Road, Longford, Gloucester GL2 9FP

Headteacher: Mr Liam Hinkley

Exec Headteacher: Mrs Shirley Clarke

Category of School:

Primary

Status of School:

Academy

Age Range

4-11

Published Admission Number:

30

No. of pupils on roll Jan 2018:

51

Total No. of Preferences for Sept. 2018:

103

No. of 1st Preferences for September, 2018:

32

Admission Policy for September, 2019

1. Looked after children or previously looked after children.
2. Children with a sibling attending the Academy at the time of application. For this purpose, sibling refers to brother or sister, half brother or sister, adopted brother or sister, step brother or sister, or the child of the parent/carer's partner as well as children who are brought together as a family by a same sex civil partnership. In every case, the child must be living in the same family unit at the same home address*, at the time of application.
3. Children with the strongest geographical claim, measured in a straight line from the ordnance survey address point of the child's home address* (including flats) to the ordnance survey address point of the Academy, using the Local Authority's computerised measuring system, with those living closer to the Academy receiving the higher priority **AND** where the school is the closest school to the home address with a place.

* The home address is where a child normally lives. Where a child lives with parents with shared parental responsibility, each for part of a week, the address where the child lives is determined using a joint declaration from the parents stating the pattern of residence. If a child's residence is split equally between both parents, then parents will be asked to determine which residential address should be used for the purpose of admission to school. If no joint declaration is received where the residence is split equally by the closing date for applications, the home address will be taken as the address where the child is registered with the doctor. If the residence is not split equally between both parents, then the address used will be the address where the child spends the majority of the school week.

If the Academy becomes oversubscribed within criteria 2 or 3 above a distance tie-break will apply, with those living closest to the Academy being given priority for admission.

If two children live exactly the same distance from the Academy random allocation undertaken by someone unconnected to the Academy Trust will be used as a final tie-break to decide who will be admitted.

Supplementary Form Required: No

Longlevens Infant School

Telephone: 01452 520061

Headteacher: Miss Kerry Cunningham

Email: admin@longlevens-inf.gloucs.sch.uk

Website: www.longlevensinfantschool.co.uk

Address: Paygrove Lane, Longlevens, Gloucester GL2 0AX

Category of School:	Infant
Status of School:	Community
Age Range	4-7
Published Admission Number:	120
No. of pupils on roll Jan 2018:	358
Total No. of Preferences for Sept. 2018:	283
No. of 1st Preferences for September, 2018:	128

Admission Policy for September, 2019

1. Looked after children or previously looked after children
2. Siblings.
3. Home to school distance (measured in a straight line).

Supplementary Form Required: No

Longlevens Junior School

Telephone: 01452 530177

Headteacher: Mrs Marion Lloyd

Email: admin@longlevens-jun.gloucs.sch.uk

Website: www.longlevensjuniorschool.co.uk

Address: Church Road, Longlevens, Gloucester, GL2 0AL

Category of School:	Junior
Status of School:	Community
Age Range	7-11
Published Admission Number:	120
No. of pupils on roll Jan 2018:	482
Total No. of Preferences for Sept. 2018:	135

No. of 1st Preferences for September, 2018: 124

Admission Policy for September, 2019

1. Looked after children or previously looked after children.
2. Children attending the companion infant school.
3. Siblings attending the junior school.
4. Siblings attending the infant school.
5. Home to school distances (measured in straight line).

Supplementary Form Required: No

Longney C of E Primary School

Telephone: 01452 720461

Headteacher: Ms P Howard

Email: admin@longney.gloucs.sch.uk

Website: www.longney.gloucs.sch.uk

Address: Chatter Street, Longney, Glos. GL2 3SL

Category of School:	Primary
Status of School:	Academy
Age Range	4-11
Published Admission Number:	15
No. of pupils on roll Jan 2018:	104
Total No. of Preferences for Sept. 2018:	36
No. of 1st Preferences for September, 2018:	11

Admission Policy for September, 2019

1. Looked after children or previously looked after children.
2. Children who have an older sibling attending Longney CE Primary and who will continue to do so when the younger child is admitted. A sibling is defined as a brother or sister, half brother or sister, adopted brother or sister, step brother or sister, or the child of the parent/carer's partner, and in every case, the child must be living in the same family unit at the same address.
3. Children with the strongest geographical claim, measured in a straight line from the ordnance survey address point of the child's home address (including flats) to the ordnance survey address point of the school, using the Local Authority's computerised measuring system, with those living closer to the school receiving the higher priority and the River Severn forming a natural obstacle for families living the other side of the river.
4. Children for whom Longney CE Primary is not the nearest school when measured as in point 3.

Supplementary Form Required: No

Lydbrook Primary School

Telephone: 01594 860344

Headteacher: Mr Simon Lusted

Email: admin@lydbrook.gloucs.sch.uk

Website: www.lydbrook.gloucs.sch.uk

Address: Upper Lydbrook, Lydbrook, Gloucestershire, GL17 9PX

Category of School:	Primary School
Status of School:	Community
Age Range	4-11
Published Admission Number:	20
No. of pupils on roll Jan 2018:	137

Total No. of Preferences for Sept. 2018: 14
No. of 1st Preferences for September, 2018: 11

Admission Policy for September, 2019

1. Looked after children or previously looked after children.
2. Siblings.
3. Home to school distance (measured in a straight line).

Supplementary Form Required: No

Lydney C of E Community Primary School

Telephone: 01594 842172
Email: admin@lydney.gloucs.sch.uk
Website: www.lydneycofe.co.uk
Address: Bream Road, Lydney, Glos, GL15 5JH

Headteacher: Mrs Rachel Dare (Executive)

Category of School: Primary
Status of School: Voluntary Controlled
Age Range 4-11
Published Admission Number: 30
No. of pupils on roll Jan 2018: 206
Total No. of Preferences for Sept. 2018: 64
No. of 1st Preferences for September, 2018: 33

Admission Policy for September, 2019

1. Looked after children or previously looked after children.
2. Siblings.
3. Home to school distance (measured in a straight line).

Supplementary Form Required: No

Meadowside Primary School

Telephone: 01452 721767
Email: admin@meadowsideprimary.co.uk
Website : www.meadowsideschool.co.uk
Address: Elmore Lane East, Quedgeley, Gloucester, Gloucestershire, GL2 4LX

Headteacher: Miss S Thomas

Category of School: Primary School
Status of School: Community
Age Range 4-11
Published Admission Number: 30
No. of pupils on roll Jan 2018: 240
Total No. of Preferences for Sept. 2018: 152
No. of 1st Preferences for September, 2018: 51

Admission Policy for September, 2019

1. Looked after children or previously looked after children
2. Siblings.
3. Home to school distance (measured in a straight line).

Supplementary Form Required: No

Meysey Hampton C of E Primary School

Telephone: 01285 851441

Headteacher: Mrs K Carden

Email: admin@meyseyhampton.gloucs.sch.uk

Website: www.meyseyhamptonprimaryschool.co.uk

Address: School Lane, Meysey Hampton, Cirencester, Glos GL7 5JS

Category of School:	Primary
Status of School:	Community
Age Range	4-11
Published Admission Number:	15
No. of pupils on roll Jan 2018:	105
Total No. of Preferences for Sept. 2018:	44
No. of 1st Preferences for September, 2018:	20

Admission Policy for September, 2019

1. Looked after children or previously looked after children.
2. Siblings.
3. Home to school distance (measured in a straight line).

Supplementary Form Required: No

Mickleton Primary School

Telephone: 01386 438393

Headteacher: Lorna Middleton

Email: admin@mickleton.gloucs.sch.uk

Website: www.mickletonschool.com

Address: Broadmarston Lane, Chipping Campden, Gloucestershire, GL55 6SJ

Category of School:	Primary School
Status of School:	Community
Age Range	4-11
Published Admission Number:	20
No. of pupils on roll Jan 2018:	140
Total No. of Preferences for Sept. 2018:	29
No. of 1st Preferences for September, 2018:	17

Admission Policy for September, 2019

1. Looked after children or previously looked after children.
2. Siblings.
3. Home to school distance (measured in a straight line).

Supplementary Form Required: No

Minchinhampton C of E Primary Academy

Telephone: 01453 883273

Headteacher: Mr Nick Moss

Email: admin@minchschool.net

Website: www.minchacademy.net

Address: School Road, Minchinhampton, Stroud, Glos. GL6 9BP

Category of School:	Primary School
Status of School:	Academy

Age Range	4-11
Published Admission Number:	45
No. of pupils on roll Jan 2018:	314
Total No. of Preferences for Sept. 2018:	74
No. of 1st Preferences for September, 2018:	42

Admission Policy for September, 2019

1. Looked after children and previously looked after children
2. Children for whom Minchinhampton C/E School is the nearest primary school by road and who will have siblings attending the school at the time when the youngest child is admitted
3. Children for whom Minchinhampton C/E School is the nearest primary school by road.
4. Children who will have siblings attending the school at the time when the youngest child is admitted for whom Minchinhampton C/E School is not the nearest primary school.
5. Children for whom Minchinhampton C/E School is not the nearest primary school.

If there is insufficient space for all children in any one of the above priorities then places will be allocated to those with the strongest geographical claim, measured by road using the AA route planner. In the event of two or more applicants being the same distance from the school when insufficient places are available, the Local Authority measuring tool for admissions will be applied, using the as the crow flies principle. Those living closer to the school receive the higher priority.

Supplementary Form Required: No

Miserden C of E Primary School

Telephone : 01285 821463

Headteacher: Lucie Mitchell

Email: admin@miserden.gloucs.sch.uk

Website: www.miserden.gloucs.sch.uk

Address: Miserden, Stroud, Gloucestershire GL6 7JA

Category of School:	Primary
Status of School:	Voluntary Aided
Age Range	4-11
Published Admission Number:	10
No. of pupils on roll Jan 2018:	40
Total No. of Preferences for Sept. 2018:	<5
No. of 1st Preferences for September, 2018:	<5

Admission Policy for September, 2019

1. Looked after children or previously looked after children.
2. Siblings- Children who have siblings attending the school when the younger child is admitted.
NB. We define siblings as children who share a parent and are living in the same household.
3. Children who have an authenticated medical reason for attending Miserden School. The Governors will require evidence from a doctor.
4. Geography- Children with the strongest geographical claim, measured in a direct line. Ease of access to the school or other schools will be taken into consideration.

Supplementary Form Required: No

Mitcheldean Endowed Primary School

Telephone: 01594 542240

Headteacher: Mrs Julia Dowding

Email: admin@mitcheldean.gloucs.sch.uk

Website: www.mitcheldeanschool.co.uk

Address: Hawker Hill, Mitcheldean, Gloucestershire. GL17 0BS

Category of School:	Primary
Status of School:	Voluntary Aided
Age Range	4-11
Published Admission Number:	30
No. of pupils on roll Jan 2018:	196
Total No. of Preferences for Sept. 2018:	35
No. of 1st Preferences for September, 2018:	24

Admission Policy for September, 2019

1. Looked after children or previously looked after children.
2. Children living within the ecclesiastical parishes of Abenhall and Mitcheldean who already have a brother or sister attending the school at the time of the admission of the younger child. Brother or sister includes half brother or sister, adopted brother or sister, step brother or sister, or the child of the parent/carer's partner. In every case, the child must be living in the same family unit at the same address.
3. Children living in the ecclesiastical parishes of Abenhall and Mitcheldean. A map showing the catchment areas is available and can be viewed on request.
4. Children who have an authenticated medical reason for attending the school. A letter from the Doctor or Specialist will be required. This must show that there is a very specific connection between the medical need and the facilities or resources of the school.
5. Children living outside the ecclesiastical parishes of Abenhall and Mitcheldean who already have a brother or sister attending the school at the time of the admission of the younger child.
6. Children living outside the ecclesiastical parishes of Abenhall and Mitcheldean.
7. In the event of oversubscription in any of the above criterion, places will be allocated to children with the strongest geographical claims, measured in a straight line from the Ordnance Survey Address Point of the child's home address (including flats) to the central point of the school, using the Local Authority's computerised measuring system, with those living closer to the school receiving the higher priority. This is administered for the Governors, who are the admission authority, by the Local Authority.

In the event of the oversubscription of any of the criterion (2, 3, 4, 5, 6 and 7) where there are two or more children living the same distance from the school, then a 'names in the hat' process will be undertaken by the Admissions Authority with parents/guardians invited.

Supplementary Form Required: No

Mitton Manor Primary School

Telephone: 01684 273451

Headteacher: Miss Phillippa Jones

Email: admin@mittonmanor.gloucs.sch.uk

Website: www.mittonmanor.gloucs.sch.uk

Address: Carrant Road, Tewkesbury, Gloucestershire, GL20 8AR

Category of School:	Primary
Status of School:	Academy
Age Range	4-11
Published Admission Number:	30
No. of pupils on roll Jan 2018:	208
Total No. of Preferences for Sept. 2018:	86
No. of 1st Preferences for September, 2018:	35

Admission Policy for September, 2019

1. Looked after children or previously looked after children.
2. Children who will have siblings attending the school at the time the applicant child is admitted.
3. Children with the strongest geographical claim, measured in a straight line from the ordnance survey address point of the child's home address (including flats) to the ordnance survey point

of the school, using the Local Authority's computerised measuring system, with those living closer to the school receiving the higher priority.

Where any particular category at points 1-2 above is oversubscribed, criterion 3 (strongest geographical claim based on straight line distance) where there are not enough places available to offer all children a place at the school, a process of random allocation will be followed by the Local Authority. This will be in the form of a manual process which is overseen by an independent person from the Council's Legal Services. Where twins or children from multiple births are part of a random allocation process they will be considered as one applicant.

Supplementary Form Required : No

Moat Primary School

Telephone: 01452 520502

Headteacher: Miss Alison Walker

Email: admin@moat.academy

Website : www.moatprimaryschool.co.uk

Address: Juniper Avenue, Matson, Gloucester, Gloucestershire, GL4 6AP

Category of School:	Primary School
Status of School:	Academy
Age Range	4-11
Published Admission Number:	30
No. of pupils on roll Jan 2018:	160
Total No. of Preferences for Sept. 2018:	43
No. of 1st Preferences for September, 2018:	20

Admission Policy for September, 2019

1. Looked after children or previously looked after children.
2. Children who have a sibling attending the school and who will continue to do so when the younger child is admitted. A sibling is a brother or sister, half-brother or sister, adopted brother or sister, step brother or sister, or the child of the parent's/carer's partner, and in every case, the child must be living in the same family unit at the same address.
3. Children for whom only this particular school is appropriate due to an exceptional medical condition. Applications under this criterion will only be considered if they are supported by a written statement from a doctor. This must demonstrate that there is a very specific connection between the medical need and this school.
4. Children with the strongest geographical claim, measured in a straight line from the ordnance survey point centre of the child's home address (including flats) to the central ordnance survey address point of the school, using the Local Authority's computerised measuring system, with those living closer to the school receiving the higher priority.

Where any particular category at points a-c above is oversubscribed, criterion d (strongest geographical claim based on straight line distance) will be used to determine which child is offered a place.

Supplementary Form Required : No

Nailsworth C of E Primary School

Telephone: 01453 832382

Headteacher: Mr Vince Southcott

Email: admin@nailsworth.gloucs.sch.uk

Website: www.nailsworthschool.org.uk

Address: Nymphsfield Road, Forest Green, Nailsworth, Stroud, Glos. GL6 0ET

Category of School:	Primary School
Status of School:	Voluntary Controlled
Age Range	4-11
Published Admission Number:	30
No. of pupils on roll Jan 2018:	186
Total No. of Preferences for Sept. 2018:	44
No. of 1st Preferences for September, 2018:	25

Admission Policy for September, 2019

1. Looked after children or previously looked after children.
2. Siblings.
3. Home to school distance (measured in a straight line).

Supplementary Form Required : No

Naunton Park Primary School

Telephone: 01242 513114 **Headteacher:** TBA
Email: admin@nauntonpark.gloucs.sch.uk
Website: www.nauntonpark.gloucs.sch.uk
Address: Naunton Lane, Cheltenham, Gloucestershire, GL53 7BT

Category of School:	Primary
Status of School:	Community
Age Range	4-11
Published Admission Number:	*60
No. of pupils on roll Jan 2018:	430
Total No. of Preferences for Sept. 2018:	268
No. of 1st Preferences for September, 2018:	56

*Pan increase from 57 to 60 for September, 2019 entry

Admission Policy for September, 2019

1. Looked after children or previously looked after children.
2. Siblings.
3. Home to school distance (measured in a straight line).

Supplementary Form Required : No

Newnham St Peter's C of E Primary School

Telephone: 01594 516208 **Headteacher:** Mrs Anne Nolan
Email: admin@newnhamstpeter.gloucs.sch.uk
Website: www.newnhamstpetersschool.org.uk
Address: Station Road, Newnham-on-Severn, Glos. GL14 1AT

Category of School:	Primary
Status of School:	Voluntary Aided
Age Range	4-11
Published Admission Number:	20
No. of pupils on roll Jan 2018:	113
Total No. of Preferences for Sept. 2018:	29
No. of 1st Preferences for September, 2018:	21

Admission Policy for September, 2019

1. Looked after children or previously looked after children.

2. Children who live within the Benefice of St Peter Newnham with St. Andrew's Awre and All Saints' Blakeney who already have a brother or sister attending Newnham St. Peter's at the time of the admission of the younger child. For this purpose, sibling refers to brother or sister, half brother or sister, adopted brother or sister, step brother or sister, or the child of the parent/carer's partner as well as children who are brought together as a family by a same sex civil partnership. In every case, the child must be living in the same family unit at the same address, at the time of application.
3. Children for whom only one particular school is appropriate due to an exceptional medical condition. Applications under this criterion will only be considered if they are supported by a written statement from the child's doctor. This must demonstrate that there is a very specific connection between the medical need and the facilities or resources of this school.
4. Children living within the Benefice of Newnham St. Peter's with St. Andrew's Awre and All Saints' Blakeney and who worship at St Peter's or St Andrew's or All Saints'. Children who live within the Benefice of Newnham St. Peter's, with St. Andrew's Awre and All Saint's Blakeney
5. Children with the strongest geographical claim, measured in a straight line from the Ordnance Survey address point of the child's home address (including flats) to the Ordnance Survey point of the school, using the Local Authority's computerised measuring system, with those living closer to the school receiving the higher priority.

Where any particular category at points 1-4 is oversubscribed, criterion 6 (strongest geographical claim based on straight line distance) will be used to determine which child will be offered a place.

In the event of a tie between two or more children when applying criterion 6 (strongest geographical claim based on straight line distance) where there are not enough places available to offer all children a place at the school, a process of random allocation will be followed by the Governing Body. This process will be witnessed by an independent person.

Supplementary Form Required: No

North Cerney C of E Primary School

Telephone: 01285 831310

Headteacher: Mrs Suki Pascoe

Email: admin@northcerney.gloucs.sch.uk

Website : www.northcerney.gloucs.sch.uk

Address: North Cerney, Cirencester, Glos. GL7 7BZ

Category of School:	Primary
Status of School:	Academy
Age Range	4-11
Published Admission Number:	10
No. of pupils on roll Jan 2018:	55
Total No. of Preferences for Sept. 2018:	11
No. of 1st Preferences for September, 2018:	5

Admission Policy for September, 2019

1. Looked after children or previously looked after children.
2. Children who will have siblings attending the school at the time the applicant child is admitted. For this purpose, sibling refers to brother or sister, half brother or sister, adopted brother or sister, step brother or sister, or the child of the parent/carer's partner as well as children who are brought together as a family by a same sex civil partnership. In every case, the child must be living in the same family unit at the same address, at the time of application.
3. Children with the strongest geographical claim, measured in a straight line from the ordnance survey address point of the child's home address (including flats) to the ordnance survey address point of the school, using the Local Authority's computerised measuring system, with those living closer to the school receiving the higher priority.

Where any particular category at points 1-2 above is oversubscribed, criterion 3 (strongest geographical claim based on straight line distance) will be used to determine which child is offered a place.

In the event of a tie between two or more children when applying criterion 3 (strongest geographical claim based on straight line distance) where there are not enough places available to offer all children a place at the school, a process of random allocation will be followed by the Local Authority. This will be in the form of a manual process which is overseen by an independent person from the Council's Legal Services. Where twins or children from multiple births are part of a random allocation process they will be considered as one applicant.

Supplementary Form Required: No

North Nibley C of E Primary School

Telephone: 01453 542600

Headteacher: Mr P Batchelor

Email: admin@northnibley.gloucs.sch.uk

Website: www.northnibley.gloucs.sch.uk

Address: The Street, North Nibley, Glos. GL11 6DL

Category of School:	Primary
Status of School:	Voluntary Aided
Age Range	4-11
Published Admission Number:	15
No. of pupils on roll Jan 2018:	108
Total No. of Preferences for Sept. 2018:	33
No. of 1st Preferences for September, 2018:	20

Admission Policy for September, 2019

1. Looked after children or previously looked after children.
2. Where the family live in the Civil Parish of North Nibley – (see Appendix 1)
3. Where the child has at least one sibling still on roll in the School on the applicant child's admission. Definition - a brother or sister, half brother or sister, adopted brother or sister, step brother or sister or the child of a parent /carer's partner as well as children who are brought together as a family by a same sex civil partnership. In every case the child must be living in the same family unit at the same address at the time of application.
4. Children for whom only this particular school is appropriate due to an exceptional medical condition. Applications under this criterion will only be considered if they are supported by a written statement from a Doctor. This must demonstrate that there is a very specific connection between the medical condition and the school.
5. Where the family have an active connection* with St. Martin's Church, North Nibley, although not living in the Parish. Children with the strongest geographical claim, measured in a straight line from the ordnance survey address point of the child's home address (including flats) to the ordnance survey address point of the school, using the Local Authority's computerised measuring system, with those living closer to the school receiving the higher priority.
*An active connection is defined as meaning attendance by members of the family at church services at least monthly subject to verification in person by churchwardens in respect of St Martin's Church.
6. Where the children are in other villages traditionally seen as the School's catchment area – (See Appendix 2) Children with the strongest geographical claim, measured in a straight line from the ordnance survey address point of the child's home address (including flats) to the ordnance survey address point of the school, using the Local Authority's computerised measuring system, with those living closer to the school receiving the higher priority.
7. Where the children live in other villages in the School's catchment area. – (See Appendix 3). Children with the strongest geographical claim, measured in a straight line from the ordnance survey address point of the child's home address (including flats) to the ordnance survey

address point of the school, using the Local Authority's computerised measuring system, with those living closer to the school receiving the higher priority.

In the event of over subscription in any of the above criteria, places will be allocated to children with the strongest geographical claim, measured in a straight line from the ordnance survey address point of the child's home address (including flats) to the ordnance survey address point of the school, using the Local Authority's computerised measuring system, with those living closer to the school receiving the higher priority.

Appendix 1* - Civil Parish of North Nibley

Forthay
Pitt Court
Crowell Brook
Millend
Nibley Green
Smarts Green
Warend Hill
Southend
Waterley Bottom
3 houses on South side of Stinchcombe Hill

Appendix 2* - Hamlets

Stancombe Stancombe Park Farmhouse
Stancombe Park House Road Green
Blanchworth
Lower, Middle and Upper Wick.

Appendix 3*

Stinchcombe
Cam
Wotton-under-Edge

***A map is available to view, on request. Please ask at the school office.**

Supplementary Form Required: No

Northleach C of E Primary School

Telephone: 01451 860274

Email: admin@northleach.gloucs.sch.uk

Website: www.northleach.gloucs.sch.uk

Address: Mill End, Northleach, Glos. GL54 3HJ

Headteacher: Miss Kirsty Williams

Category of School:

Primary

Status of School:

Voluntary Controlled

Age Range

4-11

Published Admission Number:

25

No. of pupils on roll Jan 2018:

163

Total No. of Preferences for Sept. 2018:

15

No. of 1st Preferences for September, 2018:

13

Admission Policy for September, 2019

1. Looked after children or previously looked after children.
2. Siblings.
3. Home to school distance (measured in a straight line).

Supplementary Form Required: No

Northway Infant School

Telephone: 01684 293447

Email: admin@northway.gloucs.sch.uk

Website: www.northwayinfants.co.uk

Address: Virginia Road, Tewkesbury, Glos. GL20 8PT

Headteacher: Mrs Karen Palin

Category of School:

Infant

Status of School:	Community
Age Range	4-7
Published Admission Number:	60
No. of pupils on roll Jan 2018:	144
Total No. of Preferences for Sept. 2018:	69
No. of 1st Preferences for September, 2018:	54

Admission Policy for September, 2019

1. Looked after children or previously looked after children.
2. Siblings.
3. Home to school distance (measured in a straight line).

Supplementary Form Required: No

Norton C of E Primary School

Telephone: 01452 730531 **Headteacher:** Mrs. Jane Farren
Email: admin@norton.gloucs.sch.uk
Website: www.norton.gloucs.sch.uk
Address: Old Tewkesbury Road, Norton, Gloucester, GL2 9LJ

Category of School:	Primary
Status of School:	Voluntary Controlled
Age Range	4-11
Published Admission Number:	16
No. of pupils on roll Jan 2018:	135
Total No. of Preferences for Sept. 2018:	37
No. of 1st Preferences for September, 2018:	23

Admission Policy for September, 2019

1. Looked after children or previously looked after children.
2. Siblings.
3. Home to school distance (measured in a straight line).

Supplementary Form Required: No

Oak Hill C of E Primary School

Telephone: 01242 620448 **Headteacher:** Mr T Holdstock
Email: admin@oakhill.gloucs.sch.uk
Website: www.oakhill.gloucs.sch.uk
Address: School Road, Alderton, Tewkesbury, Glos. GL20 8NP

Category of School:	Primary
Status of School:	Voluntary Controlled
Age Range	4-11
Published Admission Number:	15
No. of pupils on roll Jan 2018:	89
Total No. of Preferences for Sept. 2018:	13
No. of 1st Preferences for September, 2018:	5

Admission Policy for September, 2019

1. Looked after children or previously looked after children.
2. Siblings.
3. Home to school distance (measured in a straight line).

Supplementary Form Required: No

Oakridge Parochial Primary School

Telephone: 01285 760269

Headteacher: Miss Lisa Austin

Email: admin@oakridge.gloucs.sch.uk

Website: www.oakridgeschool.org.uk

Address: Oakridge Lynch, Stroud, Gloucestershire, GL6 7NR

Category of School:	Primary
Status of School:	Voluntary Aided
Age Range	4-11
Published Admission Number:	6
No. of pupils on roll Jan 2018:	40
Total No. of Preferences for Sept. 2018:	<5
No. of 1st Preferences for September, 2018:	<5

Admission Policy for September, 2019

1. Looked after children or previously looked after children.
2. Children living within the Parish – a map detailing the area is available at the school.
3. Siblings of children who are registered in the school and who will continue to do so at the time of admission of the younger child. (Sibling refers to brother or sister, half brother or sister, adopted brother or sister, step brother or sister, or the child of the parent/carer's partner). In every case, the child must be living in the same family unit at the same address.
4. Children for whom only one particular school is appropriate due to an exceptional medical condition. Applications under this criterion will only be considered if they are supported by a written statement from the child's doctor. This must demonstrate that there is a very specific connection between the medical need and the facilities or resources of the school concerned.
5. Children with the strongest geographical claim, measured in a straight line from the ordnance survey address point of the child's home address (including flats) to the ordnance survey address point of the school, using the Local Authority's computerised measuring system, with those living closer to the school receiving the higher priority.

Supplementary Form Required: No

Oakwood Primary School

Telephone: 01242 515775

Executive Headteacher: Mr Charles Welsh

Email: admin@oakwood.gloucs.sch.uk

Website: www.oakwood.gloucs.sch.uk

Address: Cotswold Road, Cheltenham, Glos. GL52 5HD

Category of School:	Primary
Status of School:	Foundation
Age Range	4-11
Published Admission Number:	60
No. of pupils on roll Jan 2018:	332
Total No. of Preferences for Sept. 2018:	59
No. of 1st Preferences for September, 2018:	37

Admission Policy for September, 2019

1. Looked after children or previously looked after children.

2. Children who will have siblings attending the school at the time when the younger child is admitted. For the purpose of this admissions policy the term 'sibling' refers to brother or sister, half brother or sister, adopted brother or sister, step brother or sister, or the child of the parent/carer's partner, and in every case, the child must be living in the same family unit at the same address, at the time of application.
3. Children who have an authenticated medical reason for attending Oakwood School
Application under this criterion will only be considered if they are supported by a written statement from the child's doctor. This must demonstrate that there is a very specific connection between the medical need and the facilities or resources of the school
4. Children with the strongest geographical claim, measured in a straight line from the ordnance survey address point of the child's home address (including flats) to the ordnance survey address point of the school, using the Local Authority's computerised measuring system, with those living closer to the school receiving the higher priority.
5. Children for whom Oakwood School is not the nearest primary school.

If there is insufficient space for all children in any one of the above priorities (1, 2 or 3) then places will be allocated to those with the strongest geographical claim, measured in a direct line.

In the event of a tie between two or more children when applying criterion 4. (strongest geographic claim based on straight line distance) where there are not enough places available to offer all children a place at Oakwood a process of random allocation will be followed

Supplementary Form Required: No

Offa's Mead Primary Academy

Telephone: 01291 622932

Headteacher: Mrs Suzanne Lloyd

Email: contactus@offasmeadacademy.org

Website: www.offasmeadacademy.org

Address: Beachley Road, Sedbury, Chepstow, Monmouthshire NP16 7DT

Category of School:	Primary
Status of School:	Academy
Age Range	4-11
Published Admission Number:	30
No. of pupils on roll Jan 2018:	198
Total No. of Preferences for Sept. 2018:	28
No. of 1st Preferences for September, 2018:	1223

Admission Policy for September, 2019

1. Looked after children or previously looked after children.
2. Children who will have siblings attending the school at the time the applicant is submitted. (A sibling is defined as a brother or sister, half brother or sister, adopted brother or sister, step brother or sister, or the child of the parent/carer's partner, and in every case, the child must be living in the same family unit at the same address.).
3. Children with the strongest geographical claim, measured in a straight line from the ordnance survey address point of the child's home address (including flats) to the ordnance survey address point of the school, using the Local Authority's computerised measuring system, with those living closer to the school receiving the higher priority.

Supplementary Form Required: No

Park Infant School – See Stonehouse Park Infant School

Park Junior School (The)

Telephone: 01453 823108
Email: admin@park-jun.gloucs.sch.uk
Website: www.parkjuniorschool.co.uk
Address: Elm Road, Stonehouse, Glos. GL10 2NP

Headteacher: Mr Richard Gasser

Category of School:	Junior
Status of School:	Community
Age Range	7-11
Published Admission Number:	60
No. of pupils on roll Jan 2018:	190
Total No. of Preferences for Sept. 2018:	43
No. of 1st Preferences for September, 2018:	42

Admission Policy for September, 2019

1. Looked after children or previously looked after children
2. Children attending the companion infant school.
3. Siblings attending the junior school.
4. Siblings attending the infant school.
5. Home to school distances (measured in straight line).

Supplementary Form Required: No

Parkend Primary School

Telephone: 01594 562407
Email: admin@parkend.gloucs.sch.uk
Website: www.parkendschool.com
Address: Yorkley Road, Parkend, Gloucester. GL15 4HL

Headteacher: Mrs Jasmin Marangon

Category of School:	Primary
Status of School:	Community
Age Range	4-11
Published Admission Number:	10
No. of pupils on roll Jan 2017:	63
Total No. of Preferences for Sept. 2017:	29
No. of 1st Preferences for September, 2017:	12

Admission Policy for September, 2018

1. Looked after children or previously looked after children.
2. Siblings.
3. Home to school distance (measured in a straight line).

Supplementary Form Required: No

Pauntley C of E Primary School

Telephone: 01531 820053
Email: admin@pauntley.gloucs.sch.uk
Website: www.pauntleyschool.com
Address: Pool Hill, Newent, Gloucestershire, GL18 1LL

Headteacher: Mr Chris Ward

Category of School:	Primary
Status of School:	Voluntary Controlled
Age Range	4-11

Published Admission Number:	7
No. of pupils on roll Jan 2018:	46
Total No. of Preferences for Sept. 2018:	17
No. of 1st Preferences for September, 2018:	13

Admission Policy for September, 2019

1. Looked after children or previously looked after children.
2. Siblings.
3. Home to school distance (measured in a straight line).

Supplementary Form Required: No

The Federation of Newent Schools (Picklenash Junior)

Telephone: 01531 820589

Headteacher: Mr T Larner

Email: admin@newentfed.org

Website: www.glebeinfantschool.org.uk

Address: Ross Road, Newent, Gloucestershire, GL18 1BG

Category of School:	Junior
Status of School:	Foundation
Age Range	7-11
Published Admission Number:	60
No. of pupils on roll Jan 2018:	152
Total No. of Preferences for Sept. 2018:	44
No. of 1st Preferences for September, 2018:	44

Admission Policy for September, 2019

1. Looked after children or previously looked after children.
2. Children who have siblings attending the school and will continue to do so at the time of their admission. The definition of a sibling is a brother or sister, half-brother or sister, adopted brother or sister, step brother or sister, or the child of the parent's/carer's partner, and in every case, the child must be living in the same family unit at the same address.
3. Children for whom only this particular school is appropriate due to an exceptional medical condition. Applications under this criterion will only be considered if they are supported by a written statement from a doctor. This must demonstrate that there is a very specific connection between the medical need and this school;
4. Proximity of the child's home to the school, distances measured from the child's home to the school by a straight line measured from the Ordnance Survey address point of the child's home address (including flats) to the Ordnance Survey point of the school, using the Local Authority's computerised measuring system.

In the event of oversubscription in any of the above criterion, places will be allocated to children with the strongest geographical claim, measured in a straight line from the Ordnance Survey Address Point of the child's home address (including flats) to the Ordnance Survey point of the school, using the Local Authority's computerised measuring system, with those living closer to the school receiving the higher priority.

In the event of a tie-break where any particular category at points 1) - 3) is oversubscribed, criterion 4) (strongest geographical claim based on straight line distance) will be used to determine which child will be offered a place.

In the event of a tie between two or more children when applying criterion 4) (strongest geographical claim based on straight line distance) where there are not enough places available to offer all children a place at the school, a process of random allocation will be followed by the Governing Body witnessed by an independent person.

Supplementary Form Required: No

Pillowell Community Primary School

Telephone: 01594 562244

Headteacher: Mr Brett Stevenson

Email: admin@pillowell.gloucs.sch.uk

Website: www.pillowellschool.co.uk

Address: School Road, Pillowell, Lydney, Glos. GL15 4QT

Category of School:	Primary
Status of School:	Community
Age Range	4-11
Published Admission Number:	12
No. of pupils on roll Jan 2018:	87
Total No. of Preferences for Sept. 2018:	21
No. of 1st Preferences for September, 2018:	9

Admission Policy for September, 2019

1. Looked after children or previously looked after children.
2. Siblings.
3. Home to school distance (measured in a straight line).

Supplementary Form Required: No

Powell's C of E Primary School

Telephone: 01285 653799

Headteacher: Mr Glyn Jones

Email: admin@powells.gloucs.sch.uk

Website: www.powells.gloucs.sch.uk

Address: Gloucester Street, Cirencester, Gloucestershire GL7 2DJ

Category of School:	Primary
Status of School:	Voluntary Aided
Age Range	4-11
Published Admission Number:	60
No. of pupils on roll Jan 2018:	415
Total No. of Preferences for Sept. 2018:	142
No. of 1st Preferences for September, 2018:	89

Admission Policy for September, 2019

1. Looked after children or previously looked after children
2. The applicant child has a sibling who already attends the school and will still attend the school when the applicant child would start to attend. Sibling means full, half, step or adoptive brother or sister, or the child of the parent/carer's partner, and in every case the child must be living in the same family unit at the same address.
3. Parish worship and local residence. In order for an application to be considered under this category, a completed Powell's Minister Support Form must be received by Powell's office by 15th January 2019.

Both of the following conditions must be met:

1. A parent of the child is a regular worshipper at one of the three churches of the Parish of Cirencester, namely St. John Baptist, Holy Trinity Watermoor or St Lawrence Chesterton. Regular means at least fortnightly on average throughout the year for at least a year prior to the closing date for applications; AND

2. Local residence means that the distance measured in a straight line from the ordnance survey point of the child's home address to the ordnance survey point of the school using the Local Authority's computerised measuring system is not more than 3 miles.
4. Closest proximity to the school measured in a straight line from the ordnance survey point of the child's home address to the ordnance survey point of the school using the Local Authority's computerised measuring system, with those living closer to the school receiving higher priority. In the event of two or more children living the same distance away from the school, drawing lots will be used as a tie break to determine priority.

In the event of oversubscription within any of categories 1-3 above, proximity as defined in category 4 will be used to determine priority within the relevant category.

Supplementary Form Required:	Yes – See Criteria 3 above
Available From:	The school
Date to be Returned:	15 th January 2019
Where to be Returned:	The school

Primrose Hill C of E Academy

Telephone: 01594 843453
Email: admin@primrosehill.gloucs.sch.uk
Website: www.primrosehillcofeacademy.org.uk
Address: School Crescent, Lydney, Glos. GL15 5TA

Headteacher: Mrs Victoria Henson

Category of School:	Primary
Status of School:	Academy
Age Range	4-11
Published Admission Number:	30
No. of pupils on roll Jan 2018:	217
Total No. of Preferences for Sept. 2018:	49
No. of 1st Preferences for September, 2018:	32

Admission Policy for September, 2019

1. Looked after child or previously looked after child.
2. Children who have a sibling attending the school and who will continue to do so when the younger child is admitted. A sibling is defined as a brother or sister, half-brother or sister, adopted brother or sister, step brother or sister, or the child of the parent's/carer's partner, and in every case, the child must be living in the same family unit at the same address.
3. Children for whom only one particular school is appropriate due to an exceptional medical condition. Applications under this criterion will only be considered if they are supported by a written statement from the child's doctor. This must demonstrate that there is a very specific connection between the medical need and the facilities or resources of the school concerned.
4. Children with the strongest geographical claim. This will be measured in a straight line from the ordnance survey address point of the child's home address (including flats) to the ordnance survey address point of the school, using Gloucestershire Local Authority's computerised measuring system, with those living closer to the school receiving the higher priority.

Where any particular category at points 1-3 is oversubscribed, criterion 4 (strongest geographical claim based on straight line distance) will be used to determine which child will be offered a place.

In the event of a tie between two or more children when applying criterion 4 (strongest geographical claim based on straight line distance) where there are not enough places available to offer all children a place at the academy, a process of random allocation will be followed by the Local Governing Body; a random allocation is overseen by an independent person.

Supplementary Form Required: No

Queen Margaret Primary School

Telephone: 01684 292198

Headteacher: Mrs Sara Bennion

Email: admin@queenmargaret.gloucs.sch.uk

Website : www.queenmargaretschool.org

Address: York Road, Tewkesbury, Gloucestershire, GL20 5HU

Category of School:	Primary School
Status of School:	Community
Age Range	4-11
Published Admission Number:	30
No. of pupils on roll Jan 2018:	173
Total No. of Preferences for Sept. 2018:	25
No. of 1st Preferences for September, 2018:	15

Admission Policy for September, 2019

1. Looked after children or previously looked after children.
2. Siblings.
3. Home to school distance (measured in a straight line).

Supplementary Form Required: No

Randwick C of E Primary School

Telephone: 01453 762773

Headteacher: Mr David Poad

Email: admin@randwick.gloucs.sch.uk

Website : www.randwickschool.org

Address: The Lane, Randwick, Stroud, Gloucestershire, GL6 6HL

Category of School:	Primary School
Status of School:	Voluntary Controlled
Age Range	4-11
Published Admission Number:	12
No. of pupils on roll Jan 2018:	77
Total No. of Preferences for Sept. 2018:	35
No. of 1st Preferences for September, 2018:	11

Admission Policy for September, 2019

4. Looked after children or previously looked after children.
5. Siblings.
6. Home to school distance (measured in a straight line).

Supplementary Form Required: No

Redbrook C of E Primary School

Telephone: 01600 713501

Headteacher: Mrs Sarah Helm

Email: admin@redbrook.gloucs.sch.uk

Website: www.redbrookprimaryschool.co.uk

Address: Redbrook, Nr Monmouth, NP25 4LY

Category of School:	Primary
Status of School:	Voluntary Controlled
Age Range	4-11
Published Admission Number:	7
No. of pupils on roll Jan 2018:	37
Total No. of Preferences for Sept. 2018:	11
No. of 1st Preferences for September, 2018:	<5

Admission Policy for September, 2019

1. Looked after children or previously looked after children.
2. Siblings.
3. Home to school distance (measured in a straight line).

Supplementary Form Required: No

Redmarley C of E Primary Academy

Telephone: 01531 650277

Headteacher: Mrs S Smith

Email: admin@redmarley.gloucs.sch.uk

Website : www.redmarleyacademy.org

Address: Redmarley D'Abitot, Gloucestershire, GL19 3HS

Category of School:	Primary School
Status of School:	Academy
Age Range	4-11
Published Admission Number:	12
No. of pupils on roll Jan 2018:	72
Total No. of Preferences for Sept. 2018:	17
No. of 1st Preferences for September, 2018:	6

Admission Policy for September, 2019

1. Looked after children or previously looked after children.
2. Children who have a sibling who will be attending Redmarley C. E Primary Academy at the time of reception admission (i.e. a brother or sister, half brother or sister, adopted brother or sister, step brother or sister, or the child of a parent/carer's partner, as well as children who are brought together as a family by a same sex civil partnership.) Note: The older child must be continuing to attend the school when the younger child is admitted and in every case the child must be living in the same family unit at the same address.
3. Children with an authenticated medical reason for attending the school. Note: Children for whom only this particular school is appropriate due to an exceptional medical condition. Applications will only be considered if supported by a written statement from the applicant's doctor which must demonstrate that there is a very specific connection between the medical need and the facilities or resources of the school. The final decision to accept a child under this category will be made by the Governing Body through consultation with relevant professionals where necessary.
4. Children with the strongest geographical claim in the year in which the child is to start school on the closing date for applications. Note: Children with the strongest geographical claim, measured in a straight line from the ordnance survey point of the child's home address (including flats) to a central point of the school, using the local authority's computerised measuring system, with those living close to the school receiving the higher priority

Where any particular category at points 1-3 above is oversubscribed, criterion 4 (strongest geographical claim based on straight line distance) will be used to determine which child is offered a place.

In the event of a tie between two or more children, when applying criterion 4, the strongest geographical claim will be measured in a straight line from the ordnance survey point from the

child's home address (including flats) to the ordinance survey address point of the school using the Local Authority's computerised measuring system with those living closer to the school receiving the higher priority.

Where there are not enough places available to offer all children a place at the school, a process of random allocation will be followed by the Governing Body.

Supplementary Form Required: No

Rissington Primary School (The)

Telephone: 01451 820857

Headteacher: Mrs Sue Dawe

Email: admin@greatrissington.gloucs.sch.uk (

Website: www.therissingtonschool.webs.com

Address: Great Site Great Rissington, Cheltenham, Glos GL54 2LP

Upper Site Mitchell Way, Upper Rissington, Cheltenham, Glos. GL54 2PL

Category of School:	Primary
Status of School:	Community
Age Range	4-11
Published Admission Number:	*45
No. of pupils on roll Jan 2018:	220
Total No. of Preferences for Sept. 2018:	51
No. of 1st Preferences for September, 2018:	44

* PAN increase to 45 for 2019 entry

Admission Policy for September, 2019

1. Looked after children or previously looked after children.
2. Siblings.
3. Home to school distance (measured in a straight line).

Supplementary Form Required: No

Robinswood Primary Academy

Telephone: 01452 530430

Headteacher: Naomi Briner

Email: admin@robinswood.gloucs.sch.uk

(Head of School wef 01/09/18)

Website: www.robinswoodpa.co.uk

Address: Underhill Road, Matson, Gloucester GL4 6HE

Category of School:	Primary
Status of School:	Academy
Age Range	4-11
Published Admission Number:	60
No. of pupils on roll Jan 2018:	440
Total No. of Preferences for Sept. 2018:	99
No. of 1st Preferences for September, 2018:	56

Admission Policy for September, 2019

1. Looked after children or children who were previously looked after but immediately after being looked after became subject to an adoption, child arrangements order or special guardianship order.
2. Children who have a sibling attending the school and who will continue to do so when the younger child is admitted.

3. Children for whom only this particular school is appropriate due to an exceptional medical condition. Applications under this criterion will only be considered if they are supported by a written statement from a doctor. This must demonstrate that there is a very specific connection between the medical need and this school.
4. Children with the strongest geographical claim, measured in a straight line from the ordnance survey point centre of the child's home address (including flats) to the central ordnance survey address point of the school, using the Local Authority's computerised measuring system, with those living closer to the school receiving the higher priority.

Where any particular category at points 1-3 above is oversubscribed, criterion 4 (strongest geographical claim based on straight line distance) will be used to determine which child is offered a place.

In the event of a tie breaker being needed, this will be the drawing of lots by an independent person in a supervised process.

Supplementary Form Required: No

Rodborough Community Primary School

Telephone: 01453 763159

Headteacher: Mrs Maggie Halsey

Email: admin@rodborough.gloucs.sch.uk

Website: www.rodborough-primary.com

Address: Rodborough Hill, Stroud, Glos. GL5 3RT

Category of School:	Primary
Status of School:	Community
Age Range	4-11
Published Admission Number:	30
No. of pupils on roll Jan 2018:	209
Total No. of Preferences for Sept. 2018:	103
No. of 1st Preferences for September, 2018:	43

Admission Policy for September, 2019

1. Looked after children or previously looked after children.
2. Siblings.
3. Home to school distance (measured in a straight line).

Supplementary Form Required: No

Rodmarton Primary School

Telephone: 01285 841284

Headteacher: Mrs Caroline Musty

Email: admin@rodmarton.gloucs.sch.uk

Website: www.rodmartonschool.co.uk

Address: Rodmarton, Cirencester, Gloucestershire, GL7 6PE

Category of School:	Primary
Status of School:	Community
Age Range	4-11
Published Admission Number:	11
No. of pupils on roll Jan 2018:	38
Total No. of Preferences for Sept. 2018:	32
No. of 1st Preferences for September, 2018:	16

Admission Policy for September, 2019

5. Looked after children or previously looked after children.
6. Siblings.
7. Home to school distance (measured in a straight line).

Supplementary Form Required: No

Rosary Catholic Primary Academy (The)

Telephone: 01453 762774

Headteacher: Mrs Rosy Savory

Email: admin@rosary.gloucs.sch.uk

Website: www.rosaryschool.org.uk

Address: Beeches Green, Stroud, Gloucestershire GL5 4AB

Category of School:	Primary
Status of School:	Academy
Age Range	4-11
Published Admission Number:	30
No. of pupils on roll Jan 2018:	175
Total No. of Preferences for Sept. 2018:	35
No. of 1st Preferences for September, 2018:	18

Admission Policy for September, 2019

1. Looked after children or previously looked after children who are Baptised Catholics*.
2. Children who are Baptised Catholics*. Priority within this category will be given to children living within the parish of The Immaculate Conception, Stroud or St. Joseph's, Stonehouse.
3. Looked after children or previously looked after children, for whom a place is requested by the relevant person/authority.
4. Children of a Catholic parent*
5. Children who will have a sibling in the school at the time of their admission. Sibling refers to a brother or sister, half brother or sister, adopted brother or sister, step brother or sister, or the child of the parent/carer's partner. In every case, the child must be living in the same family unit at the same address, at the time of application.
6. a) Children whose parent is a member of staff and has been employed at the school for two or more years at the time at which the application for admission to the school is made, and/or
b) Children whose parent is a member of staff, recruited to fill a vacant post for which there is a demonstrable skill shortage.
7. Children of other Christian traditions or other faiths, which is verified in writing by a minister or equivalent.
8. Other children not in the above categories.

*In categories 1, 2 and 4, where there is a claim to Catholicism a baptismal certificate for the child is required and in 4 for the parent. (A First Holy Communion or Confirmation certificate for the parent is also acceptable as proof of faith). For category 7., where there is a claim to be of another Christian tradition or another faith, proof of authentic faith is required, e.g. a baptismal certificate or dedication certificate for children, or letter from the relevant minister or equivalent.

Supplementary Form Required:	Yes
Available From:	Rosary School office
Date to be Returned:	15/01/2019
Where to be Returned:	Rosary Catholic School

Rowanfield Infant School

Telephone: 01242 515334

Exec Headteacher: Mrs Claire Savory

Email: admin@rowanfield-inf.gloucs.sch.uk
Website: www.rowanfieldinfant.co.uk
Address: Alstone Lane, Cheltenham, Glos. GL51 8HY

Category of School:	Infant
Status of School:	Academy
Age Range	4-7
Published Admission Number:	90
No. of pupils on roll Jan 2018:	258
Total No. of Preferences for Sept. 2018:	113
No. of 1st Preferences for September, 2018:	53

Admission Policy for September, 2019

1. Looked after children or previously looked after children.
2. Children with a sibling attending the School at the time of application. For this purpose, sibling refers to brother or sister, half brother or sister, adopted brother or sister, step brother or sister, or the child of the parent/carer's partner as well as children who are brought together as a family by a same sex civil partnership. In every case, the child must be living in the same family unit at the same home address*, at the time of application.
3. Children with the strongest geographical claim, measured in a straight line from the ordnance survey address point of the child's home address* (including flats) to the ordnance survey address point of the School, using the Local Authority's computerised measuring system, with those living closer to the School receiving the higher priority **AND** where the school is the closest school to the home address with a place.

* The home address is where a child normally lives. Where a child lives with parents with shared parental responsibility, each for part of a week, the address where the child lives is determined using a joint declaration from the parents stating the pattern of residence. If a child's residence is split equally between both parents, then parents will be asked to determine which residential address should be used for the purpose of admission to school. If no joint declaration is received where the residence is split equally by the closing date for applications, the home address will be taken as the address where the child is registered with the doctor. If the residence is not split equally between both parents, then the address used will be the address where the child spends the majority of the school week.

Tie-break:

If the school becomes oversubscribed within criteria 2 or 3 above a distance tie-break will apply, with those living closest to the school being given priority for admission.

If two children live exactly the same distance from the school random allocation undertaken by someone unconnected to the School Trust will be used as a final tie-break to decide who will be admitted.

Supplementary Form Required: No

Rowanfield Junior Academy

Telephone: 01242 516611
Email: admin@rowanfield-junior.gloucs.sch.uk
Website : www.rowanfield-junior.gloucs.sch.uk
Address: Alstone Lane, Cheltenham, Gloucestershire, GL51 8HY

Headteacher: Mrs C Savory
Head of School: Mrs S Riddell

Category of School:	Junior School
Status of School:	Academy
Age Range	7-11
Published Admission Number:	90
No. of pupils on roll Jan 2018:	312
Total No. of Preferences for Sept. 2018:	85

Admission Policy for September, 2019

1. Looked after children or previously looked after children.
2. Children with a sibling attending the Academy at the time of application. For this purpose, sibling refers to brother or sister, half brother or sister, adopted brother or sister, step brother or sister, or the child of the parent/carer's partner as well as children who are brought together as a family by a same sex civil partnership. In every case, the child must be living in the same family unit at the same home address*, at the time of application.
3. Children with the strongest geographical claim, measured in a straight line from the ordnance survey address point of the child's home address* (including flats) to the ordnance survey address point of the Academy, using the Local Authority's computerised measuring system, with those living closer to the Academy receiving the higher priority **AND** where the school is the closest school to the home address with a place.

* The home address is where a child normally lives. Where a child lives with parents with shared parental responsibility, each for part of a week, the address where the child lives is determined using a joint declaration from the parents stating the pattern of residence. If a child's residence is split equally between both parents, then parents will be asked to determine which residential address should be used for the purpose of admission to school. If no joint declaration is received where the residence is split equally by the closing date for applications, the home address will be taken as the address where the child is registered with the doctor. If the residence is not split equally between both parents, then the address used will be the address where the child spends the majority of the school week.

Tie-break:

If the school becomes oversubscribed within criteria 2 or 3 above a distance tie-break will apply, with those living closest to the school being given priority for admission.

If two children live exactly the same distance from the school random allocation undertaken by someone unconnected to the Academy Trust will be used as a final tie-break to decide who will be admitted.

Supplementary Form Required: No

Ruardean C of E Primary School

Telephone: 01594 542461

Headteacher: Mr Simon Manning

Email: admin@ruardean.gloucs.sch.uk

Website: www.ruardeancofepriaryschool.com

Address: School Road, Ruardean, Glos. GL17 9XQ

Category of School:	Primary
Status of School:	Voluntary Controlled
Age Range	4-11
Published Admission Number:	15
No. of pupils on roll Jan 2018:	87
Total No. of Preferences for Sept. 2018:	31
No. of 1st Preferences for September, 2018:	12

Admission Policy for September, 2019

1. Looked after children or previously looked after children.
2. Siblings.
3. Home to school distance (measured in a straight line).

Supplementary Form Required: No

Sapperton C of E Primary School

Telephone: 01285 760325

Email: admin@sapperton.gloucs.sch.uk

Website: www.sappertonschool.org

Address: Sapperton, Cirencester, Glos. GL7 6LQ

Headteacher: Mrs Dawn Thomas

Category of School:

Primary

Status of School:

Voluntary Aided

Age Range

4-11

Published Admission Number:

12

No. of pupils on roll Jan 2018:

63

Total No. of Preferences for Sept. 2018:

19

No. of 1st Preferences for September, 2018:

5

Admission Policy for September, 2019

1. Looked after children or previously looked after children.
2. Children who will have siblings attending Sapperton C of E Primary School and who will continue to do so when the younger child is admitted. (Definition of "sibling". "a brother or sister, half-brother or sister, adopted brother or sister, step brother or sister, or the child of the parent's/carer's partner, and in every case, the child must be living in the same family unit at the same address")
3. Children from the villages of Coates, Frampton Mansell and Sapperton. (See map – available at the school).
4. Children whose parents attend regular worship of a Christian Church that is a member of Churches Together in England. (Definition of "Regular worship". "having attended the principal act of worship on a Sunday at least once a month on average during the two years prior to consideration of the application with that attendance confirmed by the vicar/priest in writing")
5. Children for whom only one particular school is appropriate due to an exceptional medical condition. Application under this criteria will only be considered if they are supported by a written statement from the child's doctor. This must demonstrate that there is a very specific connection between the medical need and the facilities or resources of the school concerned.

In the event of over-subscription in any categories above, places will be offered to those children with the strongest geographical claim, measured in a straight line from the ordnance survey address point of the child's home (including flats) to the ordnance survey address point of the school, using the Local Authority's computerised measuring system, with those living closer to the school receiving higher priority.

Where any particular category at points 1-5 is oversubscribed, criterion 6 (strongest geographical claim based on straight line distance) will be used to determine which child will be offered a place.

In the event of a tie between two or more children when applying criterion 6 (strongest geographical claim based on straight line distance) where there are not enough places available to offer all children a place at the school, a process of random allocation will be followed by the Governing Body.

Supplementary Form Required: No

Severnbanks Primary School

Telephone: 01594 842789

Email: admin@severnbanks.gloucs.sch.uk

Website: www.severnbanksprimaryschool.co.uk

Headteacher: Mrs P Howell

Address: Naas Lane, Lydney, Gloucestershire GL15 5AU

Category of School:	Primary
Status of School:	Academy
Age Range	4-11
Published Admission Number:	30
No. of pupils on roll Jan 2018:	211
Total No. of Preferences for Sept. 2018:	43
No. of 1st Preferences for September, 2018:	26

Admission Policy for September, 2019

1. Looked after children or previously looked after children.
2. Children who will have a sibling attending Severnbanks Primary School and who will continue to do so when the younger child is admitted. A sibling is defined as a brother or sister, half-brother or sister, adopted brother or sister, step brother or sister, or the child of the parent's/carer's partner, and in every case, the child must be living permanently in the same family unit at the same address.
3. Children of full or part time salaried members of staff who have been employed at Severnbanks Primary School for two years or more at the time of the application for admission, or of a member of staff recruited to fill a vacant post for which there is a demonstrable skill shortage.
4. Children for whom only Severnbanks School is appropriate due to an exceptional medical condition. Applications under this criterion will only be considered if they are supported by a written statement from the child's doctor. This must demonstrate that there is a very specific connection between the medical need and the facilities or resources of the school concerned.
5. Children with the strongest geographical claim, measured in a straight line from the Ordnance Survey Address Point of the child's home address (including flats) to the Ordnance Survey Address Point of the school, using the Local Authority's computerised measuring system, with those living closer to the school receiving higher priority.

Where any particular category at points 1-4 above is oversubscribed, criterion 5 (strongest geographical claim based on straight line distance) will be used to determine which child is offered a place. In the event of a tie between two or more children, the strongest geographical claim will be measured in a straight line from the Ordnance Survey point from the child's home address (including flats) to the Ordnance Survey address point of the school using the Local Authority's computerised measuring system with those living closer to the school receiving the higher priority.

Supplementary Form Required: No

Severn View Primary Academy

Telephone: 01453 766328

Headteacher: Patricia Briggs

Email: contactus@severnviewacademy.org

Website: www.severnviewacademy.org

Address: Bisley Old Road, Stroud, Gloucestershire, GL5 4RX

Category of School:	Primary
Status of School:	Academy
Age Range	4-11
Published Admission Number:	30
No. of pupils on roll Jan 2018:	76
Total No. of Preferences for Sept. 2018:	18
No. of 1st Preferences for September, 2018:	11

Admission Policy for September, 2019

1. Looked after children or a child who was previously looked after.

- Children who will have siblings attending the academy at the time the applicant child is admitted. A sibling is defined as a brother, sister, half brother or sister, adopted brother or sister, stepbrother or sister, or the child of the parent/carer's partner and in every case, the child must be living in the same family unit at the same address.
- Children with the strongest geographical claim, measured in a straight line from the ordnance survey address point of the child's home address (including flats) to the ordnance survey address point of the academy, using the Local Authority's computerised measuring system, with those living closer to the academy receiving the higher priority.

Supplementary Form Required: No

Sharpness Primary School

Telephone: 01453 811220

Headteacher: Mr John Clements

Email: admin@sharpness.gloucs.sch.uk

Website: www.sharpnessprimary.org.uk

Address: Newtown, Berkeley, Gloucestershire. GL13 9NU

Category of School:	Primary
Status of School:	Community
Age Range	4-11
Published Admission Number:	20
No. of pupils on roll Jan 2018:	117
Total No. of Preferences for Sept. 2018:	24
No. of 1st Preferences for September, 2018:	15

Admission Policy for September, 2019

- Looked after children or previously looked after children.
- Siblings.
- Home to school distance (measured in a straight line).

Supplementary Form Required: No

Sheepscombe Primary School

Telephone: 01452 813852

Headteacher: Mrs Vicky Barron

Email: admin@sheepscombe.gloucs.sch.uk

Website: www.sheepscombeschool.co.uk

Address: Far End, Sheepscombe, Stroud, Gloucestershire, GL6 7RL

Category of School:	Primary School
Status of School:	Community
Age Range	4-11
Published Admission Number:	9
No. of pupils on roll Jan 2018:	51
Total No. of Preferences for Sept. 2018:	20
No. of 1st Preferences for September, 2018:	8

Admission Policy for September, 2019

- Looked after children or previously looked after children.
- Siblings.
- Home to school distance (measured in a straight line).

Supplementary Form Required: No

Sherborne C of E Primary School

Telephone: 01451 844277

Headteacher: Mr John Moore

Email: admin@sherborne.gloucs.sch.uk

Website : www.sherborneschool.co.uk

Address: Sherbourne, Cheltenham, Gloucestershire, GL54 3DH

Category of School:	Primary School
Status of School:	Voluntary Controlled
Age Range	4-11
Published Admission Number:	8
No. of pupils on roll Jan 2018:	48
Total No. of Preferences for Sept. 2018:	25
No. of 1st Preferences for September, 2018:	11

Admission Policy for September, 2019

1. Looked after children or previously looked after children.
2. Siblings.
3. Home to school distance (measured in a straight line).

Supplementary Form Required: No

Shurdington C of E Primary School

Telephone: 01242 862420

Headteacher: Mr J Millin

Email: admin@shurdington.gloucs.sch.uk

Website: www.shurdingtonceprimary.co.uk

Address: Badgeworth Lane, Shurdington, Cheltenham, Glos. GL51 4UQ

Category of School:	Primary
Status of School:	Voluntary Controlled
Age Range	4-11
Published Admission Number:	30
No. of pupils on roll Jan 2018:	144
Total No. of Preferences for Sept. 2018:	56
No. of 1st Preferences for September, 2018:	20

Admission Policy for September, 2019

1. Looked after children or previously looked after children.
2. Siblings.
3. Home to school distance (measured in a straight line).

Supplementary Form Required: No

Siddington C of E Primary School

Telephone: 01285 652866

Executive Headteacher: Mrs Carol Dougill

Email: admin@siddington.gloucs.sch.uk

Website: www.siddington.gloucs.sch.uk

Address: The Coach Road, Siddington, Cirencester, Gloucestershire GL7 6HL

Category of School:	Primary
----------------------------	---------

Status of School:	Academy
Age Range	4-11
Published Admission Number:	15
No. of pupils on roll Jan 2018:	89
Total No. of Preferences for Sept. 2018:	41
No. of 1st Preferences for September, 2018:	12

Admission Policy for September, 2019

1. Looked after children or previously looked after children.
2. Siblings.
3. Home to school distance (measured in a straight line).

Supplementary Form Required: No

Slimbridge Primary School

Telephone: 01453 890216 **Headteacher:** Mrs Alison Cooke
Email: admin@slimbridge.gloucs.sch.uk
Website: www.slimbridgeprimaryschool.org.uk
Address: St. Johns Road, Slimbridge, Glos. GL2 7DD

Category of School:	Primary
Status of School:	Community
Age Range	4-11
Published Admission Number:	*20
No. of pupils on roll Jan 2018:	118
Total No. of Preferences for Sept. 2018:	53
No. of 1st Preferences for September, 2018:	21
*PAN increase from 15 to 20 for 2019 entry	

Admission Policy for September, 2019

1. Looked after children or previously looked after children.
2. Siblings.
3. Home to school distance (measured in a straight line).

Supplementary Form Required: No

Soudley Primary School

Telephone: 01594 822004/824022 **Headteacher:** Mrs Saron Hetenyi
Email: admin@soudley.gloucs.sch.uk
Website: www.soudleyschool.co.uk
Address: Church Road, Soudley, Gloucestershire, GL14 2UA

Category of School:	Primary School
Status of School:	Community
Age Range	4-11
Published Admission Number:	11
No. of pupils on roll Jan 2018:	76
Total No. of Preferences for Sept. 2018:	24
No. of 1st Preferences for September, 2018:	7

Admission Policy for September, 2019

1. Looked after children or previously looked after children.
2. Siblings.

3. Home to school distance (measured in a straight line).

Supplementary Form Required: No

Southrop C of E Primary School

Telephone: 01367 850246

Headteacher: Mr A Brown

Email: admin@southrop.gloucs.sch.uk

Website: www.southrop.gloucs.sch.uk

Address: Southrop, Near Lechlade, Glos. GL7 3NU

Category of School:	Primary
Status of School:	Voluntary Controlled
Age Range	4-11
Published Admission Number:	8
No. of pupils on roll Jan 2018:	53
Total No. of Preferences for Sept. 2018:	26
No. of 1st Preferences for September, 2018:	9

Admission Policy for September, 2019

1. Looked after children or previously looked after children.
2. Siblings.
3. Home to school distance (measured in a straight line).

Supplementary Form Required: No

Springbank Primary Academy

Telephone: 01242 527766

Headteacher: Mrs L White (Head of School)
Mrs S Clarke (Exec Head)

Email: admin@springbankpri-ac.gloucs.sch.uk

Website : www.springbankpri-ac.gloucs.sch.uk

Address: Springbank Road, Cheltenham, Gloucestershire, GL51 0PH

Category of School:	Primary School
Status of School:	Academy
Age Range	4-11
Published Admission Number:	60
No. of pupils on roll Jan 2018:	379
Total No. of Preferences for Sept. 2018:	94
No. of 1st Preferences for September, 2018:	60

Admission Policy for September, 2019

1. Looked after children or previously looked after children.
2. Children with a sibling attending the Academy at the time of application. For this purpose, sibling refers to brother or sister, half brother or sister, adopted brother or sister, step brother or sister, or the child of the parent/carer's partner as well as children who are brought together as a family by a same sex civil partnership. In every case, the child must be living in the same family unit at the same home address*, at the time of application.
3. Children for whom only one particular school is appropriate due to an exceptional medical condition (to be supported by a written statement from the child's doctor that demonstrates a very specific connection between their medical need and the facilities or resources of this school).

- Children with the strongest geographical claim, measured in a straight line from the ordnance survey address point of the child's home address* (including flats) to the ordnance survey address point of the Academy, using the Local Authority's computerised measuring system, with those living closer to the Academy receiving the higher priority

* The home address is where a child normally lives. Where a child lives with parents with shared parental responsibility, each for part of a week, the address where the child lives is determined using a joint declaration from the parents stating the pattern of residence. If a child's residence is split equally between both parents, then parents will be asked to determine which residential address should be used for the purpose of admission to school. If no joint declaration is received where the residence is split equally by the closing date for applications, the home address will be taken as the address where the child is registered with the doctor. If the residence is not split equally between both parents, then the address used will be the address where the child spends the majority of the school week.

Supplementary Form Required: No

St. Andrew's C of E Primary School, Chedworth

Telephone: 01285 720427

Headteacher: Mrs Angharad Fitch

Email: admin@st-andrews.gloucs.sch.uk

Website: www.st-andrewsschool.co.uk

Address: School Lane, Chedworth, Cheltenham, Glos. GL54 4AJ

Category of School:

Primary

Status of School:

Voluntary Aided

Age Range

4-11

Published Admission Number:

14

No. of pupils on roll Jan 2018:

79

Total No. of Preferences for Sept. 2018:

9

No. of 1st Preferences for September, 2018:

5

Admission Policy for September, 2019

- Looked after children or previously looked after children.
- Children who have a sibling attending the school and who will continue to do so when the younger child is admitted. A sibling is a brother or sister, adopted brother or sister, step brother or sister, or the child of a parent's/carer's partner, and in every case the child must be living in the same family unit at the same address.
- Children who live within the designated ecclesiastical boundaries of Chedworth and Yanworth as shown on the map in the office.
- Children for whom only one particular school is appropriate due to an exceptional medical condition. Applications under this criterion will only be considered if they are supported by a written statement from the child's doctor. This must demonstrate that there is a very specific connection between the medical need and the facilities or resources of St Andrews.
- Children with the strongest geographical claim, measured in a straight line from the ordnance survey address point of the child's home address (including flats) to the ordnance survey address point of the school, using the Local Authority's computerised measuring system, with those living closer to the school receiving higher priority.

In the event of oversubscription and in the event of a tie break situation, where two or more children live an identical distance from the school, places will be offered to both children.

Supplementary Form Required: No

St Briavels Parochial C of E Primary School

Telephone: 01594 530428 **Headteacher:** Mrs Sarah Helm
Email: admin@st-briavels.gloucs.sch.uk
Website www.stbriavelsprimaryschool.co.uk
Address: High Street, St Briavels, Lydney, Gloucestershire, GL15 6TD

Category of School:	Primary School
Status of School:	Voluntary Aided
Age Range	4-11
Published Admission Number:	20
No. of pupils on roll Jan 2018:	132
Total No. of Preferences for Sept. 2018:	39
No. of 1st Preferences for September, 2018:	20

Admission Policy for September, 2019

1. Looked after children or previously looked after children.
2. Children permanently residing in the Ecclesiastical and Local Authority Parishes of St. Briavels, Hewelsfield and Brockweir. (Map of these parishes can be found on the wall outside the School office.).
3. Siblings: A sibling is defined as a brother or sister, half-brother or sister, adopted brother or sister, step brother or sister, or the child of the parent's/carer's partner, and in every case, the child must be living in the same family unit at the same address. of present pupils living outside the area described in (2.) above. The sibling must still be attending the school at the time of admission of the younger child.
4. Children for whom only one particular school is appropriate due to an exceptional medical condition. Applications under this criterion will only be considered if they are supported by a written statement from the child's doctor. This must demonstrate that there is a very specific connection between the medical need and the facilities or resources of the school concerned."
5. Children with the strongest geographical claim, measured in a straight line from the ordnance survey address point of the child's home address (including flats) to the ordnance survey address point of the school, using the Local Authority's computerised measuring system, with those living closer to the school receiving the higher priority.

Supplementary Form Required: No

St. Catharine's Catholic Primary School

Telephone: 01386 840677 **Headteacher:** Mrs Joanne Welch
Email: admin@st-catharines.gloucs.sch.uk
Website: www.st-catharines.gloucs.sch.uk
Address: Lower High Street, Chipping Campden, Glos. GL55 6DZ

Category of School:	Primary
Status of School:	Voluntary Aided
Age Range	4-11
Published Admission Number:	20
No. of pupils on roll Jan 2018:	137
Total No. of Preferences for Sept. 2018:	25
No. of 1st Preferences for September, 2018:	12

Admission Policy for September, 2019

1. Catholic looked after children and previously looked after children.
2. Baptised Catholic children who live in the parish of St Catharine's or the parish of Our Lady and St Kenelm.
3. Baptised Catholic children who live outside the parish of St Catharine's and the parish of Our Lady and St Kenelm.
4. Looked after children or previously looked after children.

5. Children who will have a brother or sister at the School at the time of their admission;
6. Children who live within the parish of St Catharine's or the parish of Our Lady and St Kenelm;
7. Children not in the above categories.

For any of the oversubscription categories for Baptised Catholics, a copy of a baptismal certificate or equivalent validation should be sent to the school. To be considered in the first round of allocations, it must be submitted by 15th January 2019. Where a certificate is not available, a statement from a member of the clergy, confirming that the person has (or in their opinion has) been baptised or received into the Catholic Church must be provided. The governors may also request sight of the original certificate.

Supplementary Form Required: See criteria above

St David's C of E Primary School

Telephone: 01608 650521 **Headteacher:** Mr Colin Ellyatt
Email: office@st-davids.gloucs.sch.uk
Website: www.stdavidsprimaryschool.co.uk
Address: East Street, Moreton-in-Marsh, Gloucestershire, GL56 0LQ

Category of School:	Primary
Status of School:	Academy
Age Range	4-11
Published Admission Number:	45
No. of pupils on roll Jan 2018:	268
Total No. of Preferences for Sept. 2018:	48
No. of 1st Preferences for September, 2018:	38

Admission Policy for September, 2019

1. Looked after children or previously looked after children.
2. Children whose elder sibling still attends the school at the time the younger child is admitted and will continue to do so. Sibling in this instance refers to a brother or sister, half-brother or sister, adopted brother or sister, step-brother or sister, or the child of the parent/carer's partner, and in every case, the child must be living in the same family unit at the same address.
3. Children of staff employed by the Governing Body of St. David's C of E Primary School, subject to the conditions detailed in guidance note 3.
4. Children with the strongest geographical claim, measured in a straight line from the ordnance survey point of the child's home address (including flats) to a central point of the school, using the local authority's computerised measuring system, with those living close to the school receiving the higher priority.

Where any particular category at points 1-3 overleaf is oversubscribed, criterion 4 (strongest geographical claim) will be used to determine which of the children is offered a place. In the event of a tie between two or more children when criterion 4 is applied, a process of random allocation will be followed.

Supplementary Form Required: No

St Dominic's Catholic Primary School

Telephone: 01453 832682 **Headteacher:** Mrs Jacqui Sollars
Email: admin@st-dominics.gloucs.sch.uk
Website: www.st-dominics.gloucs.sch.uk
Address: St. Mary's Hill, Inchbrook, Stroud, Glos. GL5 5HP

Category of School:	Primary School
Status of School:	Academy
Age Range	4-11
Published Admission Number:	15
No. of pupils on roll Jan 2018:	81
Total No. of Preferences for Sept. 2018:	16
No. of 1st Preferences for September, 2018:	5

Admission Policy for September, 2019

1. Looked after children or previously looked after children who are baptised Catholic.
2. Baptised Catholic children who live in the parish of the Church of the Annunciation, Woodchester. A map of the parish is available from the school website and office and at the end of this policy.
3. Baptised Catholic children who will have a sibling at the school at the time of their admission.
4. Baptised Catholic children who live outside the parish of the Church of the Annunciation, Woodchester.
5. Other Looked after children or previously looked after children.
6. Children of a baptised Catholic parent who live within the parish of the Church of the Annunciation, Woodchester. A map of the parish is available from the school website, office and at the end of this policy.
7. Children who will have a sibling at the school at the time of their admission.
8. Children with a parent who has been a member of St Dominic's School staff for two or more years (at the time of admission application), and/or who has been recruited to fill a vacant post for which there is a demonstrable skill shortage.
9. Other children, not in the above categories.

Tiebreakers

Priority within each category will be given in order as follows:

- a. children who will have a sibling at the school at the time of their admission
- b. random allocation i.e. drawing lots will be undertaken by governor and supervised by someone independent of the school.

Supplementary Form Required:	No – but a copy of any Baptismal Certificate where appropriate
-------------------------------------	----------------------------------------------------------------

St James' & Ebrington C of E Primary School (Federated)

Telephone: 01386 840634 (St James') **Headteacher:** Mrs Joanna Jonson

Email: admin@stjeb.school

Website: www.stjamesandebringtonschool.org.uk

Address: Pear Tree Close, Chipping Campden, Glos. GL55 6DB

Category of School:	Primary
Status of School:	Voluntary Aided
Age Range	4-11
Published Admission Number:	30
No. of pupils on roll Jan 2018:	198
Total No. of Preferences for Sept. 2018:	40
No. of 1st Preferences for September, 2018:	15

Admission Policy for September, 2019

1. Looked after children or previously looked after children.
2. Children resident in the parishes listed below* and with siblings registered at the school at the time of their admission. (We define a sibling as: a brother or sister, half brother or sister,

- adopted brother or sister, step brother or sister, or the child of the parent/carer's partner, and in every case, the child must be living in the same family unit at the same address).
3. Children resident in the parishes listed below*. A map showing these parishes can be seen, on request, at the School Office.
 4. Children with siblings registered at the school, who reside outside the parishes listed below* at the time of their admission. (We define a sibling as: a brother or sister, half brother or sister, adopted brother or sister, step brother or sister, or the child of the parent/carer's partner, and in every case, the child must be living in the same family unit at the same address).
 5. Children whose parent(s), at the time of admission, have been on the electoral roll of a parish within the Church of England for at least two years, and regularly worshipping there within this period. A letter will be sent to the church to confirm this.

In the event of over-subscription in any of the above categories, or to allocate any remaining places, the geographical distance from the centre of the nearer school site, measured in a straight line from the Ordnance Survey address point of the school to the Ordnance Survey address point of the school child's home address (including flats), using the Local Authority's computerised measuring system, will be used to determine which child will be allocated a place and at which site, with those living closer to the school receiving the higher priority.

In the unlikely event that two or more applicants equally fulfil the Admission Criteria a ballot will be held.

*Parishes of Aston-sub-Edge, Broad Campden, Chipping Campden, Ebrington with Hidcote Bartrim and Hidcote Boyce, Laverton and Weston-sub-Edge.

Supplementary Form Required: Yes – contact school

St James C of E Junior School

Telephone: 01452 520714

Headteacher: Mrs Angela Anderton

Email: admin@st-james-jun.gloucs.sch.uk

Website: www.st-james-jun.gloucs.sch.uk

Address: Upton Street, Gloucester GL1 4JU

Category of School:

Junior

Status of School:

Voluntary Controlled

Age Range

7-11

Published Admission Number:

59

No. of pupils on roll Jan 2018:

159

Total No. of Preferences for Sept. 2018:

44

No. of 1st Preferences for September, 2018:

28

Admission Policy for September, 2019

1. Looked after children or previously looked after children.
2. Children attending the companion infant school.
3. Siblings attending the infant or junior school.
4. Home to school distances (measured in straight line).

Supplementary Form Required: No

St James C of E Primary School

Telephone: 01242 516836

Headteacher: Mrs Lisa Harford

Email: admin@st-james-pri.gloucs.sch.uk

Website: www.stjamescofeprimary.co.uk

Address: Merestones Road, Cheltenham, Gloucestershire, GL50 2RS

Category of School:	Primary School
Status of School:	Academy
Age Range	4-11
Published Admission Number:	60
No. of pupils on roll Jan 2018:	403
Total No. of Preferences for Sept. 2018:	242
No. of 1st Preferences for September, 2018:	49

Admission Policy for September, 2019

1. Looked after children or previously looked after children.
2. Children who have siblings attending the School at the time the applicant child is admitted.
(NB We define siblings as a brother or sister, half brother or sister, adopted brother or sister, step brother or sister, or the child of the parent/carer's partner, and in every case, the child must be living in the same family unit at the same address)
3. Children for whom only one particular school is appropriate due to an exceptional medical condition. Applications under this criterion will only be considered if they are supported by a written statement from the child's doctor, which has to be submitted with the application. This must demonstrate that there is a very specific connection between the medical need and the facilities or resources of the school concerned.
4. Children of full or part time salaried members of staff who have been employed at St. James' C of E Primary School for three years or more at the time of application, or a member of staff recruited more recently to fill a vacant post for which there is a demonstrable skill or shortage.
5. Children with the strongest geographical claim, measured in a straight line from the ordnance survey address point of the child's home address (including flats) to the ordnance survey address point of the school, using the Local Authority's computerised measuring system on behalf of the Diocese of Gloucester Academies Trust (admissions authority), with those living closer to the school receiving the higher priority.

In the event of oversubscription and in the event of a tie break situation, where two or more children live an identical distance from the Academy, a lottery will take place to allocate any remaining places

In the event of a child being refused a place, there is a right to appeal to an independent appeal process. Please contact the school for an appeal application.

Supplementary Form Required: No

St John's C of E Primary School (Cheltenham)

Telephone: 01242 523786 **Headteacher:** Mrs Juliette Moxham
Email: admin@st-johns-pri.gloucs.sch.uk
Website: www.st-johns-pri.gloucs.sch.uk
Address: Albion Street, Cheltenham, Glos, GL52 2SN

Category of School:	Primary
Status of School:	Voluntary Controlled
Age Range	4-11
Published Admission Number:	29
No. of pupils on roll Jan 2018:	198
Total No. of Preferences for Sept. 2018:	120
No. of 1st Preferences for September, 2018:	23

Admission Policy for September, 2019

1. Looked after children or previously looked after children
2. Siblings.

3. Home to school distance (measured in a straight line).

Supplementary Form Required: No

St John's Church of England Primary Academy (Coleford)

Telephone: 01594 832046

Headteacher: Mr David Le Templier

Email: admin@st-johns.gloucs.sch.uk

Website: www.sjacademy.co.uk

Address: Bowens Hill Road, Coleford, Glos. GL16 8DU

Category of School:	Primary
Status of School:	Academy
Age Range:	4-11
Published Admission Number:	30
No. of pupils on roll Jan 2018:	176
Total No. of Preferences for Sept. 2018:	26
No. of 1st Preferences for September, 2018:	17

Admission Policy for September, 2019

1. Looked after children or previously looked after children.
2. Children who will have siblings attending the school at the time the applicant child is admitted.
A sibling refers to brother or sister, half brother or sister, adopted brother or sister, step brother or sister, or the child of the parent/carer's partner as well as children who are brought together as a family by a same sex civil partnership. In every case, the child must be living in the same family unit at the same address, at the time of application.
3. Children of paid employees at St John's C of E Academy.
Paid employees refers to:
 - a) where the member of staff has been employed at the school for two or more years at the time at which the application for admission to the school is made, and/or
 - b) the member of staff is recruited to fill a vacant post for which there is a demonstrable skill shortage.
4. Children with the strongest geographical claim, measured in a straight line from the ordnance survey address point of the child's home address (including flats) to the ordnance survey address point of the school, using the Local Authority's computerised measuring system, with those living closer to the school receiving the higher priority

Where points 1 and 2 are oversubscribed, criterion 4 (strongest geographical claim based on straight line distance) will be used to determine which child is offered a place. In the event of a tie between two or more children when applying criterion 4 (strongest geographical claim based on straight line distance) where there are not enough places available to offer all children a place at the school, a process of random allocation will be followed by the Governing body.

Supplementary Form Required: No

St Joseph's Catholic Primary School

Telephone: 01453 860311

Headteacher: Mrs Wendy D'Arcy

Email: admin@st-josephs.gloucs.sch.uk

Website: www.st-josephs-nympsfield.org

Address: Front Street Nympsfield Stonehouse Glos GL10 3TY

Category of School:	Primary
----------------------------	---------

Status of School:	Voluntary Aided
Age Range	4-11
Published Admission Number:	29
No. of pupils on roll Jan 2018:	154
Total No. of Preferences for Sept. 2018:	37
No. of 1st Preferences for September, 2018:	24

Admission Policy for September, 2019

1. Looked after children or previously looked after children.
2. Baptised Catholic children who live in the parish of St. Joseph or the parish of St. Dominic.
3. Baptised Catholic children who live outside the parishes of St. Joseph and St. Dominic.
4. Looked after children or previously looked after children.
5. Children of a Catholic parent/carer who live in the parish of St. Joseph or the parish of St. Dominic.
6. Children who will have a sibling attending the school at the time of their admission.
7. Children living in the surrounding village of Nympsfield.
8. Children with a parent/carer who has been a member of St Joseph's School staff for two or more years at the time of application – and/or who has been recruited to fill a vacant post for which there is a demonstrable skill shortage.
9. Any other children not in the above categories.

In categories 1, 2, 3 and 5 a copy of the baptismal certificate must be provided. To be considered in the first round of allocations, it must be submitted by 15th January 2019. Where a certificate is not available, a statement from a member of the clergy, confirming that the person has (or in their opinion has) been baptised into the Catholic Church must be provided. The governors may also request sight of the original certificate.

Definitions

To be considered a brother or sister a child must be living at the same address the majority (at least 50%) of the time as a full, half, step or adoptive brother or sister. Step brothers/ sisters are defined as children who are not necessarily related biologically (including foster children) but are living in the same household for the majority of the time at the address considered to be the address of the child for whom the application is made.

If two or more applications cannot be separated by applying the oversubscription criteria, the drawing of lots will be used to determine the order of ranking of applications. This will be supervised by someone independent of the school.

Supplementary Form Required: Yes see criteria above

St Lawrence C of E Primary School

Telephone: 01367 252356 **Headteacher:** Mr Gordon Soutar
Email: admin@st-lawrence.gloucs.sch.uk
Website : www.stlawrencelechlade.co.uk
Address: Wharf Lane, Lechlade, Gloucestershire, GL7 3AU

Category of School:	Primary School
Status of School:	
Age Range	4-11
Published Admission Number:	30
No. of pupils on roll Jan 2018:	207
Total No. of Preferences for Sept. 2018:	57
No. of 1st Preferences for September, 2018:	41

Admission Policy for September, 2019

1. Looked after children or previously looked after children.
2. Children with an authenticated medical reason for attending St Lawrence School. Applications under this criterion will only be considered if they are supported by a written statement from the child's doctor. This must demonstrate that there is a very specific connection between the medical need and the facilities or resources of the school concerned.
3. Children living in the ecclesiastical parish of Lechlade, (a map is available in the school office) who, during their reception year, will have older siblings attending the school. We define siblings as a brother or sister, half-brother or sister, adopted brother or sister, step brother or sister, or the child of the parent's/carer's partner, and in every case, the child must be living in the same family unit at the same address.
4. Other children living in the ecclesiastical parish of Lechlade. (A map is available in the school office).
5. Children not living in the ecclesiastical parish of Lechlade who, during their reception year, will have older siblings attending the school. We define siblings as a brother or sister, half-brother or sister, adopted brother or sister, step brother or sister, or the child of the parent's/carer's partner, and in every case, the child must be living in the same family unit at the same address.
6. Children not living in the ecclesiastical parish of Lechlade.

Tiebreaker - In the event of over-subscription in any of the above categories, places will be allocated on the basis of children with the strongest geographical claim, measured in a straight line from the ordnance survey address point of the child's home address (including flats) to the ordnance survey address point of the school. In the event that two or more children live the same distance away from the school, places will be decided by random allocation. Where twins or children from multiple births are part of a random allocation process they will be considered as one applicant if the number of available places allows.

Supplementary Form Required: No

St Mark's C of E Junior School

Telephone: 01242 702280

Headteacher: Mrs Lynne Bailey

Email: admin@st-marks.gloucs.sch.uk

Website: www.stmarksjunior.com

Address: Robert Burns Avenue, Benhall, Cheltenham, Glos. GL51 6NU

Category of School:	Junior
Status of School:	Voluntary Aided
Age Range	7-11
Published Admission Number:	60
No. of pupils on roll Jan 2018:	259
Total No. of Preferences for Sept. 2018:	69
No. of 1st Preferences for September, 2018:	64

Admission Policy for September, 2019

1. Looked after children or previously looked after children.
2. Where the child will have at least one sibling still attending St Mark's C.E Junior School when the younger child is admitted.
3. Children who will have siblings attending Benhall Infant School at the time the applicant child is admitted.
4. Where the family have active connections within St Mark's C.E group of churches.
5. Where the child is attending Benhall Infant School at the time of transfer.
6. Where there are medical grounds (supported by a doctors certificate) for admitting the child.
7. Children with the strongest geographical claim, measured in a straight line from the ordnance survey address point of the child's home address (including flats) to the ordnance survey address point of the school, using the Local Authority's computerised measuring system, with those living closer to the school receiving the higher priority.

Supplementary Form Required:	Yes (Minister support form)
Available From:	School Office or School's website
Date to be Returned:	15 th January 2019
Where to be Returned:	School Office

St Mary's C of E Infant School (Prestbury)

Telephone: 01242 244054 **Headteacher:** Mr Matthew Fletcher
Email: admin@st-marys-prestbury-inf.gloucs.sch.uk
Website: www.prestburystmarysfederation.co.uk
Address: Bouncers Lane, Prestbury, Cheltenham, Glos GL52 5JB

Category of School:	Infant
Status of School:	Voluntary Aided
Age Range	4-7
Published Admission Number:	*60
No. of pupils on roll Jan 2018:	179
Total No. of Preferences for Sept. 2018:	174
No. of 1st Preferences for September, 2018:	93

* Extra 30 spaces allocated for September, 2018 entry only.

Admission Policy for September, 2019

1. Looked after children or previously looked after children.
2. Children with a brother or sister who will still be attending St. Mary's C of E Infant or Prestbury St Mary's Junior Schools at the time of Reception admission. (The older child must be continuing to attend either school when the younger child is admitted.)
3. Children of parents who live in the ecclesiastical parish of Prestbury (a map of the parish is available in the school office) of whom at least one parent is on the electoral roll of either St. Mary's or St. Nicolas' churches, Prestbury or on the membership roll of Prestbury URC and has attended an act of worship at any of these churches at least once a month during 2 years prior to the Local Authority closing date for applications. (*See Additional notes*)
4. Children of parents who live in the ecclesiastical parish of Prestbury and who live at
 - a. addresses on Bouncers Lane and areas to the east of that road
 - b. addresses on The Burgage, Bowbridge Lane, Spring Lane and areas to the east of those roads
 - c. addresses on Tatchley Lane, Chiltern Road, Glebe Road and Newland Court.
 - d. Numbers 313 to 333 and 314A/314 to 344A/344 Prestbury Road (being that part of Prestbury Road lying between the junction of Priors Rd and and Bouncers Lane to the south, and the junction of Laurel Drive and Tatchley Lane to the north).

with the strongest geographical claim, measured in a straight line from the Ordnance Survey address point of the child's permanent home address (including flats), to the Ordnance Survey address point of the school, using the Local Authority's computerised measuring system; with those living closer to the school receiving the higher priority. A map of this area and a list of the included roads is available in the school office.

5. Children who live in the rest of the ecclesiastical parish of Prestbury with the strongest geographical claim, measured in a straight line from the Ordnance Survey address point of the child's permanent home address (including flats), to the Ordnance Survey address point of the school, using the Local Authority's computerised measuring system; with those living closer to the school receiving the higher priority
6. Children who live outside the ecclesiastical parish of Prestbury and have the strongest geographical claim measured in a straight line from the Ordnance Survey address point of the child's permanent home address (including flats); to the Ordnance Survey address point of the school, using the Local Authority's computerised measuring system; with those living closer to the school receiving the higher priority.

In the event of oversubscription in any of the above criteria, places will be allocated to children with the strongest geographical claim, measured in a straight line from the Ordnance Survey address point of the child's permanent home address (including flats), to the Ordnance Survey address point of the school, using the Local Authority's computerised measuring system; with those living closer to the school receiving the higher priority. In the event that two or more children have the same distance measurement, a process of random allocation will be followed by the Governing Body and overseen by an independent observer.

Application under criterion 2

We follow the Local Authority definition of a sibling as "a brother or sister, half brother or sister, adopted brother or sister, step brother or sister or the child of the parent/carer's partner as well as children brought together by a same sex civil partnership. In every case, the child must be living in the same family unit at the same address."

Application under criterion 3

Application under this criterion must be supported by a letter either from one of the Prestbury Parish clergy written in consultation with the church wardens, or from the Prestbury URC minister written in consultation with the church elders, confirming the parent's Christian commitment and regular attendance at St. Mary's, St Nicolas' churches, or Prestbury URC. The letter should also make reference to the parent's Christian commitment to the life of St. Mary's, St. Nicolas', or Prestbury URC beyond attending church services. If a family has moved into the parish during the last two years, and wish to apply under this criterion, they must also provide a supporting letter from their previous parish priest or minister confirming that they have met the requirements for admission under this criterion.

The supporting letter from the parish clergy or URC minister must be received by the school by the closing date for admissions.

Supplementary Form Required:

Applications for admission under Criterion 3 should be supported by a clergy or minister's letter.

Available From:

For applications citing St Mary's or St Nicolas' Churches – apply to the Churchwardens or Ministry Team; for those citing Prestbury URC – apply to the Church Secretary.

Date to be Returned:

15th January 2019

Where to be Returned:

St Mary's C of E Infant School

St Mary's C of E Junior School (Prestbury)

Telephone: 01242 244387

Headteacher: Mr Matthew Fletcher

Email: admin@psm-school.co.uk

Website : www.prestburystmarys.co.uk

Address: Bouncers Lane, Prestbury, Cheltenham GL52 5JB

Category of School:

Junior School

Status of School:

Voluntary Aided

Age Range

7-11

Published Admission Number:

60

No. of pupils on roll Jan 2018:

239

Total No. of Preferences for Sept. 2018:

60

No. of 1st Preferences for September, 2018:

59

Admission Policy for September, 2019

1. Looked after children or previously looked after children.
2. Children already attending St Mary's C of E Infant School.

3. Children with a brother or sister who will still be attending St. Mary's C of E Infant or Prestbury St Mary's Junior Schools at the time of admission. (The other child must be continuing to attend either school when the sibling is admitted.) (*See Additional Notes*)
4. Children of parents who live in the ecclesiastical parish of Prestbury (a map of the parish is available in the school office) of whom at least one parent is on the electoral roll of either St. Mary's or St. Nicolas' churches, Prestbury or on the membership roll of Prestbury URC and has attended an act of worship at any of these churches at least once a month during 2 years prior to the Local Authority closing date for applications. (*See Additional notes*)
5. Children of parents who live in the ecclesiastical parish of Prestbury and who live at
 - a. addresses on Bouncers Lane and areas to the east of that road
 - b. addresses on The Burgage, Bowbridge Lane, Spring Lane and areas to the east of those roads
 - c. addresses on Tatchley Lane, Chiltern Road, Glebe Road and Newland Court.
 - d. Numbers 313 to 333 and 314A/314 to 344A/344 Prestbury Road (being that part of Prestbury Road lying between the junction of Priors Rd and Bouncers Lane to the south, and the junction of Laurel Drive and Tatchley Lane to the north).
 with the strongest geographical claim, measured in a straight line from the Ordnance Survey address point of the child's permanent home address (including flats), to the Ordnance Survey address point of the school, using the Local Authority's computerised measuring system; with those living closer to the school receiving the higher priority. A map of this area and a list of the included roads is available in the school office.
6. Children who live in the rest of the ecclesiastical parish of Prestbury with the strongest geographical claim, measured in a straight line from the Ordnance Survey address point of the child's permanent home address (including flats), to the Ordnance Survey address point of the school, using the Local Authority's computerised measuring system; with those living closer to the school receiving the higher priority
7. Children who live outside the ecclesiastical parish of Prestbury and have the strongest geographical claim measured in a straight line from the Ordnance Survey address point of the child's permanent home address (including flats); to the Ordnance Survey address point of the school, using the Local Authority's computerised measuring system; with those living closer to the school receiving the higher priority.

In the event of oversubscription in any of the above criteria, places will be allocated to children with the strongest geographical claim, measured in a straight line from the Ordnance Survey address point of the child's permanent home address (including flats), to the Ordnance Survey address point of the school, using the Local Authority's computerised measuring system; with those living closer to the school receiving the higher priority. In the event that two or more children have the same distance measurement, a process of random allocation will be followed by the Governing Body and overseen by an independent observer.

Application under criterion 3

We follow the Local Authority definition of a sibling as "a brother or sister, half brother or sister, adopted brother or sister, step brother or sister or the child of the parent/carer's partner as well as children brought together by a same sex civil partnership. In every case, the child must be living in the same family unit at the same address."

Application under criterion 4

Application under this criterion must be supported by a letter either from one of the Prestbury Parish clergy written in consultation with the church wardens, or from the Prestbury URC minister written in consultation with the church elders, confirming the parent's Christian commitment and regular attendance at St. Mary's, St Nicolas' churches, or Prestbury URC The letter should also make reference to the parent's Christian commitment to the life of St. Mary's, St. Nicolas', or Prestbury URC beyond attending church services. If a family has moved into the parish during the last two years, and wish to apply under this criterion, they must also provide a supporting letter from their previous parish priest or minister confirming that they have met the requirements for admission under this criterion.

The supporting letter from the parish clergy or URC minister must be received by the school by the closing date for admissions.

Supplementary Form Required:

Date to be Returned:

Where to be Returned:

See above criteria

15th January 2019

School Office

St Mary's C of E Primary School, Tetbury

Telephone: 01666 502275

Headteacher: Mrs Jo Woolley

Email: admin@st-marys-tetbury.gloucs.sch.uk

Website : www.stmarystetbury.com

Address: St Mary's Road, Tetbury, Gloucestershire, GL8 8BW

Category of School:

Primary School

Status of School:

Voluntary Aided

Age Range

4-11

Published Admission Number:

60

No. of pupils on roll Jan 2018:

324

Total No. of Preferences for Sept. 2018:

51

No. of 1st Preferences for September, 2018:

38

Admission Policy for September, 2019

1. Looked after children or previously looked after children.
2. Children for whom only one particular school is appropriate due to an exceptional medical condition. Applications under this criterion will only be considered if they are supported by a written statement from the child's doctor. This must demonstrate that there is a very specific connection between the medical need and the facilities or resources of the school concerned.
3. Children who have a sibling attending the school and who will continue to do so when the younger child is admitted. As a school we have adopted the definition of sibling as per the LA definition which reads "a brother or sister, half-brother or sister, adopted brother or sister, step brother or sister, or the child of the parent's/carer's partner, and in every case, the child must be living in the same family unit at the same address.
4. Christian families who live within 1.25 miles of the school.
5. Families who live within 1.25 miles of the school.
6. Christian families who live within the Benefice of Tetbury, Beverston, Long Newton and Shipton Moyne (but more than 1.25 miles from the school).
7. Families who live within the Benefice of Tetbury, Beverston, Long Newton and Shipton Moyne (but more than 1.25 miles from the school).
8. Christian families who live outside the Benefice of Tetbury, Beverston, Long Newton and Shipton Moyne.
9. Families who live outside the Benefice of Tetbury, Beverston, Long Newton and Shipton Moyne. ()

Distance from the school will be measured in a straight line from the ordnance survey point of the child's home address (including flats) to the ordnance survey point of the school, using the Local Authority's computerised measuring system.

In the event that the school is oversubscribed within one of the criteria above those living closer to the school will receive higher priority.

Supplementary Form

Required:

Yes if applying as a Christian family.

Available From:

www.stmarystetbury.com/articles/docs/policies/Minister_Support_Form.pdf

Date to be Returned:

15th January 2019

Where to be Returned:

The School (admin@st-marys-tetbury.gloucs.sch.uk)

St Mary's Catholic Primary Academy

Telephone: 01452 714053

Headteacher: Mr Liam Jordan

Email: head@st-marys-churchdown.gloucs.sch.uk

Website: www.st-marys-churchdown.gloucs.sch.uk/

Address: Cheltenham Road East, Churchdown, Gloucester. GL3 1HU

Category of School:	Primary
Status of School:	Academy
Age Range	4-11
Published Admission Number:	30
No. of pupils on roll Jan 2018:	217
Total No. of Preferences for Sept. 2018:	88
No. of 1st Preferences for September, 2018:	28

Admission Policy for September, 2019

1. Looked after children or previously looked after Catholic Children.
2. Baptised** Catholic children who live in the parishes of Our Lady's or St. Patrick's.
3. Baptised** Catholic children from other parishes.
4. Looked after children or previously looked after children.
5. Children who will have a sibling/siblings*** at the school at the time the child would commence school.
6. Children of a Catholic parent/carer** who live in the parishes of Our Lady's or St. Patrick's.
7. Children of a Catholic parent/carer** who live in other parishes.
8. Other children not in the above categories

**Evidence of Baptism in the form of a baptismal certificate or, if a certificate cannot be provided, then letter of confirmation from Parish Priest / Minister is required.

*** To be considered as a brother or sister a child must be living at the same address for the majority of the time¹ as a full, half, step or adoptive brother or sister. Step brothers/sisters are defined as children who are not necessarily related biologically (including Foster children) but are living in the same household for the majority of the time¹ at the address considered to be the address of the child for whom the application is made.

¹ A child must be living at an address for at least 50% of the time to be considered as living there for the majority of the time.

Prioritisation of pupils who are ranked within the same oversubscription admissions criteria.

Pupils who are ranked in the same oversubscription criteria are ranked within the criteria based in order of:

siblings

Within each admission category children will be given priority if they will have a sibling/siblings*** at the school at the time the child would commence school

Tie breaker

In the eventuality that, after prioritisation by siblings (see above), applications are still equal then names will be drawn at random using random allocation i.e. drawing lots from the pupils applying, by the governing body. Where one child of a multiple birth is drawn the other child or children will be deemed to have also been drawn. The administration of the 'draw' will be supervised by a nominated person who is independent of the school.

Supplementary Form Required: No but Baptism forms are required (as proof of baptism) If a child is to be considered as a baptised Catholic, or baptised Christian, for admission purposes

then parent/carer must provide the school with a copy of the child's baptism certificate (if the certificate cannot be provided, then letter of confirmation from Parish Priest / Minister is required) by 31st January 2019

St Matthew's C of E Primary School

Telephone: 01453 764705

Headteacher: Mrs Gina Thomson

Email: admin@st-matthews.gloucs.sch.uk

Website: www.st-matthews.gloucs.sch.uk

Address: Church Road, Cainscross, Stroud, Glos. GL5 4JE

Category of School:	Primary
Status of School:	Voluntary Aided
Age Range	4-11
Published Admission Number:	30
No. of pupils on roll Jan 2018:	206
Total No. of Preferences for Sept. 2018:	81
No. of 1st Preferences for September, 2018:	37

Admission Policy for September, 2019

1. Looked after children or previously looked after children.
2. Children who have a sibling attending the school and who will continue to do so when the younger child is admitted. A sibling is a brother or sister, half brother or sister, adopted brother or sister, step brother or sister, or the child of the parent/carer's partner, and in every case, the child must be living at the same family unit at the same address.
3. Children of families who live in the ecclesiastical parishes (a map of which is held within school if required) of Cainscross whose parents have active connections* with St Matthew's Church, Cainscross.
4. Children of families who live in the ecclesiastical parish of Cainscross whose parents have active connections* with other local churches.
5. Children of families who live within the ecclesiastical parish of Cainscross with the strongest geographical claim, measured in a straight line using Ordnance Survey Points of the child's home address (including flats) and the school, with those living closer to the school receiving higher priority.
6. Children of families living outside the ecclesiastical parish of Cainscross whose parents have active connections* with the Anglican Church.
7. Children of families living outside the ecclesiastical parish of Cainscross whose parents have active connections* with another church.

*Active connections means being on the electoral or membership roll of the church or being a regular communicant of the church e.g. attended the principal act of worship on a Sunday at least once a month on average during the two years prior to consideration of the application.

If over-subscription occurs with any of the above criteria the remaining places will be offered to children with the strongest geographical claim, measured in a straight line from the child's home address (including flats) to the school, using Ordnance Survey Points, with those living closer to the school receiving higher priority.

In the event of a tie involving two or more children when applying the strongest geographical claim based on straight-line distance where there are not enough places available to offer all children a place at the school, a process of random allocation will be followed by the Governing Body.

Supplementary Form Required:	Yes
Available From:	The School
Date to be Returned:	15 th January 2019
Where to be Returned:	School Office

St Paul's C of E Primary School

Telephone: 01452 521872

Email: admin@st-pauls.gloucs.sch.uk

Website: www.st-pauls.gloucs.sch.uk

Address: New Street, Gloucester. GL1 5BD

Headteacher: Mrs Stephanie Matthews

Category of School:

Primary

Status of School:

Voluntary Controlled

Age Range

4-11

Published Admission Number:

30

No. of pupils on roll Jan 2018:

204

Total No. of Preferences for Sept. 2018:

63

No. of 1st Preferences for September, 2018:

35

Admission Policy for September, 2019

1. Looked after children or previously looked after children.
2. Siblings.
3. Home to school distance (measured in a straight line).

Supplementary Form Required: No

St Peter's Catholic Primary School

Telephone: 01452 524792

Email: admin@st-peters-pri.gloucs.sch.uk

Website : www.st-peters-pri.gloucs.sch.uk

Address: Horton Road, Gloucester, GL1 3PY

Headteacher: Mrs Carol Baron

Category of School:

Primary School

Status of School:

Voluntary Aided

Age Range

4-11

Published Admission Number:

60

No. of pupils on roll Jan 2018:

423

Total No. of Preferences for Sept. 2018:

No. of 1st Preferences for September, 2018:

Admission Policy for September, 2019

1. Looked after children or previously looked after children who are baptised Catholic.
2. Children who are Baptised Catholics and who live in one of the following parishes; St Peter, Gloucester; St Augustine, Matson; English Martyrs, Tuffley and Our Lady, Newent; St Margaret Mary, Coleford; and Our Lady of Victories, Cinderford.
3. Children who are Baptised Catholics and who live outside the above named parishes.
4. Other looked after children or previously looked after children.
5. Children of a Catholic parent who live within one of the above mentioned parishes.
6. Children who will have a brother or a sister at the school at the time of their admission. For this purpose, sibling refers to a full brother or a full sister, a half-brother or a half-sister, an adopted brother or an adopted sister, a step brother or a step sister, or the child of the parent/carer's partner. In every case, the child must be living in the same family unit at the same address for at least 50% of the time, at the time of admission.
7. Other children.

Note -

In Categories 1, 2 and 3 a copy of the child's baptism certificate must be provided. In category 5 a copy of the parent's baptism certificate must be provided.

A map of the parishes of St Peter, Gloucester; St Augustine, Matson English Martyrs, Tuffley; Our Lady, Newent; St Mary Margaret, Coleford and Our Lady of Victories, Cinderford is available at school and on the school website.

Tiebreakers

Priority within each criterion will be given in order to:

- i. Baptised Catholic children
- ii. Children who have a brother or a sister at the school at the time of their admission
- iii. By random allocation – i.e. lottery. Where one child of a multiple birth is drawn the other child or children will be deemed to have also been drawn. Lots will be drawn by a member of the admissions committee and supervised by someone independent of the school.

Supplementary Form Required:	No but Baptism Certificate required
Date to be Returned:	15th January, 2019
Where to be Returned:	School Office

St Thomas More Catholic Primary School

Telephone: 01242 513339	Headteacher: Mrs Nicola Tippen
Email: admin@st-thomasmore.gloucs.sch.uk	
Website: www.st-thomasmore.gloucs.sch.uk	
Address: Lewis Road, Hesters Way, Cheltenham, Glos. GL51 0HZ	

Category of School:	Primary
Status of School:	Voluntary Aided
Age Range	4-11
Published Admission Number:	30
No. of pupils on roll Jan 2018:	199
Total No. of Preferences for Sept. 2018:	64
No. of 1st Preferences for September, 2018:	34

Admission Policy for September, 2019

1. Looked after children or previously looked after children who are baptised Catholics.
2. Baptised Catholic children who live in the parish of St Thomas More, Cheltenham or St Joseph's Tewkesbury and who will have a brother or sister attending the school at the time of their admission.
3. Baptised Catholic children who live in the parishes of St. Thomas More, Cheltenham or St Joseph's, Tewkesbury.
4. Baptised Catholic children who live outside the parishes of St Thomas More, Cheltenham and St Joseph's Tewkesbury and who will have a brother or sister attending the school at the time of their admission.
5. Baptised Catholic children who live outside the parishes of St Thomas More, Cheltenham and St Joseph's, Tewkesbury.
6. Looked after children or previously looked after children.
7. Children who will have a brother or sister attending the school at the time of their admission;
8. Any other children not in the above categories.

In categories 1, 2, 3, 4 and 5 a copy of a baptismal certificate should be available for inspection at the time of application or in the case of a Reception place application by 12.00 noon on 10th February 2019 for consideration in the first round of allocations. Where a certificate is not available, a letter from a member of the clergy confirming that the child has (or in their opinion been) baptised or received into the Catholic Church must be provided.

Tiebreakers

Within any category priority will be given as follows:

1. Children who have a brother or sister at the school at the time of their admission;
2. Children who live closest to the school.

Distance

Children with the strongest geographical claim, measured in a straight line from the ordnance survey point of the child's home address (including flats) to the ordnance survey point of the school, using the Local Authority's computerised measuring system, with those living closer to the school receiving higher priority.

Random allocation (drawing of lots by a nominated independent member from the Governing Board and supervised by someone independent of the school).

Supplementary Form Required:	See criteria above
Date to be Returned:	12.00 noon on 10 th February, 2019
Where to be Returned:	The School

St White's Primary School

Telephone: 01594 822311	Headteacher: Teresa Cross
Email: admin@st-whites.gloucs.sch.uk	
Website: www.st-whites.gloucs.sch.uk	
Address: Sneyd Wood Road, Cinderford, Glos. GL14 3GD	

Category of School:	Primary
Status of School:	Community
Age Range	4-11
Published Admission Number:	45
No. of pupils on roll Jan 2018:	293
Total No. of Preferences for Sept. 2018:	68
No. of 1st Preferences for September, 2018:	45

Admission Policy for September, 2019

1. Looked after children or previously looked after children.
2. Siblings.
3. Home to school distance (measured in a straight line).

Supplementary Form Required: No

Staunton & Corse C of E Primary School

Telephone: 01452 840240	Headteacher: Mr Tibbles
Email: admin@stauntoncorse.gloucs.sch.uk	
Website: www.stauntoncorseacademy.co.uk	
Address: Gloucester Road, Staunton, Corse, Glos. GL19 3RA	

Category of School:	Primary
Status of School:	Academy
Age Range	4-11
Published Admission Number:	18
No. of pupils on roll Jan 2018:	103
Total No. of Preferences for Sept. 2018:	27
No. of 1st Preferences for September, 2018:	16

Admission Policy for September, 2019

1. Looked after children or previously looked after children
2. Children, who live in the ecclesiastical parishes of Staunton and Corse, wanting to join siblings already attending the School and whose siblings will continue to be in attendance when the younger child is admitted. A map showing the boundaries of the ecclesiastical parishes is available for inspection at the School if necessary.
3. Children living in the ecclesiastical parishes of Staunton and Corse.
4. *Children for whom only one particular school is appropriate due to an exceptional medical condition. Applications under this criterion will only be considered if they are supported by a written statement from the child's doctor. This must demonstrate that there is a very specific connection between the medical need and the facilities or resources of this school.*
5. Children, who live outside the ecclesiastical parishes of Staunton and Corse, wanting to join siblings already attending the School and whose siblings will continue to be in attendance when the younger child is admitted. For the purposes of this admissions policy the term 'sibling'
6. Any other children.

If the number of places available is exceeded in any category by children wishing to attend the school, then available places in that category will be allocated by the Governors to children with the strongest geographical claim, measured in a straight line from the ordnance survey address point of the child's home address (including flats) to the ordnance survey address point of the school, using the Local Authority's computerised measuring system, with those living closer to the school receiving higher priority.

Supplementary Form Required: No

Steam Mills Primary School

Telephone: 01594 822567

Headteacher: Marcella Scoles

Email: admin@steammills.gloucs.sch.uk

Website: www.steammillsprimary.co.uk

Address: Steam Mills, Cinderford, Glos. GL14 3JD

Category of School:	Primary
Status of School:	Community
Age Range	4-11
Published Admission Number:	17
No. of pupils on roll Jan 2018:	120
Total No. of Preferences for Sept. 2018:	70
No. of 1st Preferences for September, 2018:	27

Admission Policy for September, 2019

1. Looked after children or previously looked after children.
2. Siblings.
3. Home to school distance (measured in a straight line).

Supplementary Form Required: No

Stone with Woodford C of E Primary School

Telephone: 01454 260309

Headteacher: Mrs Kim McCalmont

Email: admin@stone-with-woodford.gloucs.sch.uk

Website: www.stone-with-woodford.gloucs.sch.uk

Address: Stone, Berkeley, Glos. GL13 9JX

Category of School:	Primary
Status of School:	Academy
Age Range	4-11
Published Admission Number:	15
No. of pupils on roll Jan 2018:	97
Total No. of Preferences for Sept. 2018:	28
No. of 1st Preferences for September, 2018:	16

Admission Policy for September, 2019

1. Looked after children or previously looked after children.
2. Children who will have siblings attending the school at the time the applicant child is admitted. Sibling refers to a brother or sister, half brother or sister, adopted brother or sister, step brother or sister, or the child of the parent/carer's partner as well as children brought together by a same sex civil partnership. In every case, the child must be living in the same family unit at the same address.
3. Children with the strongest geographical claim, measured, using Ordinance Survey points, in a straight line from the central point of the child's home address (including flats) to the point of the school, using the Local Authority's computerised measuring system, with those living closer to the school receiving the higher priority.

Where any particular category at points 1-3 above is oversubscribed, criterion 4 (strongest geographical claim based on straight line distance) will be used to determine which child is offered a place.

In the event of a tie between two or more children when applying criterion 4 (strongest geographical claim based on straight line distance) where there are not enough places available to offer all children a place at the school, a process of random allocation will be followed by the school.

Supplementary Form Required: No

Stonehouse Park Infant School

Telephone: 01453 823052

Email: admin@park-inf.gloucs.sch.uk

Website: www.stonehouseparkinfantschool.co.uk

Address: Elm Road, Stonehouse, Glos, GL10 2NP

Headteacher: Mrs Rachel Edwards

Category of School:	Infant
Status of School:	Community
Age Range	4-7
Published Admission Number:	60
No. of pupils on roll Jan 2018:	177
Total No. of Preferences for Sept. 2018:	73
No. of 1st Preferences for September, 2018:	51

Admission Policy for September, 2019

1. Looked after children or previously looked after children
2. Siblings.
3. Home to school distance (measured in a straight line).

Supplementary Form Required: No

Stow-on-the-Wold Primary School

Telephone: 01451 830784

Headteacher: Mrs Rebecca Scutt

Email: admin@stow-on-the-wold.gloucs.sch.uk

Website: www.stowprimaryschool.co.uk

Address: St Edward's Drive, Stow-on-the-Wold, Glos. GL54 1AW

Category of School:	Primary
Status of School:	Community
Age Range	4-11
Published Admission Number:	20
No. of pupils on roll Jan 2018:	128
Total No. of Preferences for Sept. 2018:	31
No. of 1st Preferences for September, 2018:	23

Admission Policy for September, 2019

1. Looked after children or previously looked after children.
2. Siblings.
3. Home to school distance (measured in a straight line).

Supplementary Form Required: No

Stratton C of E Primary School

Telephone: 01285 653431

Headteacher: Mrs C Towler

Email: admin@stratton.gloucs.sch.uk

Website: www.stratton.gloucs.sch.uk

Address: Thessaly Road, Cirencester, Glos. GL7 2NG

Category of School:	Primary
Status of School:	Voluntary Controlled
Age Range	4-11
Published Admission Number:	30
No. of pupils on roll Jan 2018:	211
Total No. of Preferences for Sept. 2018:	97
No. of 1st Preferences for September, 2018:	33

Admission Policy for September, 2019

1. Looked after children or previously looked after children.
2. Siblings.
3. Home to school distance (measured in a straight line).

Supplementary Form Required: No

Stroud Valley Community Primary School

Telephone: 01453 764400

Headteacher: Debbie Sleep

Email: admin@stroudvalley.gloucs.sch.uk

Website: www.stroudvalleyschool.co.uk

Address: Castle Street, Stroud, Glos. GL5 2HP

Category of School:	Primary
Status of School:	Community
Age Range	4-11
Published Admission Number:	37
No. of pupils on roll Jan 2018:	252
Total No. of Preferences for Sept. 2018:	65

No. of 1st Preferences for September, 2018: 28

Admission Policy for September, 2019

1. Looked after children or previously looked after children.
2. Siblings.
3. Home to school distance (measured in a straight line).

Supplementary Form Required: No

Swell C of E Primary School Federated with Longborough C of E Primary

Telephone: 01451 830707

Headteacher: Alexandra Symondson

Email: admin@swellcofe.gloucs.sch.uk

Website: www.northcotswoldschools.co.uk

Address: Lower Swell, Cheltenham, Glos. GL54 1LH

Category of School:	Primary
Status of School:	Voluntary Controlled
Age Range	4-11
Published Admission Number:	8
No. of pupils on roll Jan 2018:	41
Total No. of Preferences for Sept. 2018:	8
No. of 1st Preferences for September, 2018:	<5

Admission Policy for September, 2019

1. Looked after children or previously looked after children.
2. Siblings.
3. Home to school distance (measured in a straight line).

Supplementary Form Required: No

Swindon Village Primary School

Telephone: 01242 690016

Headteacher: Mr G Mills

Email: admin@swindonvillage.gloucs.sch.uk

Website: www.swindonvillage.co.uk

Address: Church Road, Swindon Village, Cheltenham, Glos. GL51 9QP

Category of School:	Primary
Status of School:	Foundation
Age Range	4-11
Published Admission Number:	60
No. of pupils on roll Jan 2018:	416
Total No. of Preferences for Sept. 2018:	162
No. of 1st Preferences for September, 2018:	69

Admission Policy for September, 2019

1. Looked after children or previously looked after children.
2. Children who have a sibling attending the school and who will continue to do so when the younger child is admitted. For this purpose, sibling refers to brother or sister, half-brother or sister, adopted brother or sister, step brother or sister, or the child of the parent/carer's partner as well as children who are brought together as a family by a same sex civil partnership. In every case, the child must be living in the same family unit at the same address, at the time of the application.

3. Children with the strongest geographical claim, measured in a straight line from the Ordnance Survey address point of the child's home address (including flats) to the Ordnance Survey address point of the school, using the Local Authority's computerised measuring system, with those living closer to the school receiving the higher priority.

Where oversubscription is still the case, having applied criteria 1-2, then criterion 3 (strongest geographical claim based on straight line distance) will be used to determine which child is offered a place. In the event of a tie between two or more children when applying criterion 3 (strongest geographical claim based on straight line distance) where there are not enough places available to offer all children a place at the school, a process of random allocation (i.e. drawing of lots) will be followed by the Governing Body. Where twins or multiple births are part of the process, they will be considered as one applicant.

Supplementary Form Required: No

Temple Guiting C of E Primary School

Telephone: 01451 850304

Headteacher: Mrs Ann Barry

Email: admin@templeguiting.gloucs.sch.uk

Website: www.templeguiting.gloucs.sch.uk

Address: Temple Guiting, Cheltenham, Glos. GL54 5RW

Category of School:	Primary
Status of School:	Voluntary Controlled
Age Range	4-11
Published Admission Number:	15
No. of pupils on roll Jan 2018:	88
Total No. of Preferences for Sept. 2018:	15
No. of 1st Preferences for September, 2018:	8

Admission Policy for September, 2019

1. Looked after children or previously looked after children.
2. Siblings.
3. Home to school distance (measured in a straight line).

Supplementary Form Required: No

Tewkesbury C of E Primary School

Telephone: 01684 292309

Headteacher: Mrs Carolyn Scott

Email: admin@tewkesbury-pri.gloucs.sch.uk

Website: www.tewkesbury-primary.co.uk

Address: Chance Street, Tewkesbury, Glos. GL20 5RQ

Category of School:	Primary
Status of School:	Voluntary Controlled
Age Range	4-11
Published Admission Number:	60
No. of pupils on roll Jan 2018:	388
Total No. of Preferences for Sept. 2018:	92
No. of 1st Preferences for September, 2018:	35

Admission Policy for September, 2019

1. Looked after children or previously looked after children.
2. Siblings.

3. Home to school distance (measured in a straight line).

Supplementary Form Required: No

Thrupp Primary School

Telephone: 01453 883586

Email: admin@thrupp.gloucs.sch.uk

Website: www.thruppschool.co.uk

Address: Thrupp Lane, Stroud, Glos GL5 2EN

Co-Headteachers: Mrs J Pritchard/

Mrs. D. Mylechreest

Category of School:

Primary

Status of School:

Community

Age Range

4-11

Published Admission Number:

20

No. of pupils on roll Jan 2018:

132

Total No. of Preferences for Sept. 2018:

31

No. of 1st Preferences for September, 2018:

12

Admission Policy for September, 2019

1. Looked after children or previously looked after children.
2. Siblings.
3. Home to school distance (measured in a straight line).

Supplementary Form Required: No

Tibberton Community Primary School

Telephone: 01452 790469

Email: admin@tibberton.gloucs.sch.uk

Website: www.tibberton.org

Address: Orchard Rise, Tibberton, Glos. GL19 3AQ

Headteacher: Amanda Horniman

Category of School:

Primary

Status of School:

Community

Age Range

4-11

Published Admission Number:

15

No. of pupils on roll Jan 2018:

106

Total No. of Preferences for Sept. 2018:

49

No. of 1st Preferences for September, 2018:

26

Admission Policy for September, 2019

1. Looked after children or previously looked after children.
2. Siblings.
3. Home to school distance (measured in a straight line).

Supplementary Form Required: No

Tirlebrook Primary School

Telephone: 01684 293549

Email: admin@tirlebrook.gloucs.sch.uk

Website: www.tirlebrook.co.uk

Address: Brensham Road, Tewkesbury, Glos, GL20 8EW

Headteacher: Mrs Lisa Quelcuti

Category of School:	Primary
Status of School:	Foundation
Age Range	4-11
Published Admission Number:	30
No. of pupils on roll Jan 2018:	204
Total No. of Preferences for Sept. 2018:	68
No. of 1st Preferences for September, 2018:	26

Admission Policy for September, 2019

1. Looked after children or previously looked after children.
2. A child's links with the school through siblings who are on roll at time of admission. (Definition of a sibling in this instance is:- a brother or sister, half brother or sister, adopted brother or sister, step brother or sister, or the child of the parent/carer's partner; and in every case, the child must be living in the same family unit at the same address).
3. We will give priority to children of staff in either or both of the following circumstances:
 - a. Where a member of staff has been employed at the school for two or more years at the time at which the application for admission to school is made, and/ or
 - b. The member of staff is recruited to fill a vacant post for which there is a demonstrable skill shortage.
4. Children with the strongest geographical claim, measured in a straight line from the ordnance survey address point of the child's home address (including flats) to the ordnance survey address point of the school, using the Local Authority's computerised measuring system, with those living closer to the school receiving the higher priority.

Where any particular category at points 1-2 above is oversubscribed, criterion 4) (strongest geographical claim based on straight line distance) will be used to determine which child is offered a place.

In the event of a tie, involving two or more children when applying criterion 4) (the strongest geographical claim based on straight-line distance), where there are not enough places available to offer all children a place at the school, a process of random allocation will be followed by the Local Authority. This will be overseen by an independent person.

Supplementary Form Required: No

Tredington Community Primary School

Telephone: 01684 293617
Email: admin@tredington.gloucs.sch.uk
Website: www.tredington.gloucs.sch.uk
Address: Tredington, Nr Tewkesbury, Glos, GL20 7BU

Category of School:	Primary
Status of School:	Community
Age Range	4-11
Published Admission Number:	*18
No. of pupils on roll Jan 2018:	104
Total No. of Preferences for Sept. 2018:	50
No. of 1st Preferences for September, 2018:	18

*PAN increase from 14 to 18 for September, 2019 entry

Admission Policy for September, 2019

1. Looked after children or previously looked after children.
2. Siblings.
3. Home to school distance (measured in a straight line).

Supplementary Form Required: No

Tredworth Infant School

Telephone: 01452 520411

Headteacher: Mrs S Driver

Email: admin@tredworth-inf.gloucs.sch.uk

Website: www.tredworthinfantschool.org.uk

Address: Victory Road, Gloucester GL1 4QF

Category of School:	Infant
Status of School:	Academy
Age Range	4-11
Published Admission Number:	80
No. of pupils on roll Jan 2018:	193
Total No. of Preferences for Sept. 2018:	94
No. of 1st Preferences for September, 2018:	58

Admission Policy for September, 2019

1. Looked after children or previously looked after children.
2. Children who have a sibling who will be attending Tredworth Infant School or Tredworth Junior School at the time of reception admission (i.e. a brother or sister, half brother or sister, adopted brother or sister, step brother or sister, or the child of a parent/ carer's partner as well as children brought together as a family by a same sex civil partnership. In every case the child must be living in the same family unit at the same address.). Note: The older child must be continuing to attend either school when the younger child is admitted and in every case must be living in the same family unit at the same address.
3. Children with an authenticated medical reason for attending school. Note: Children for whom only this particular school is appropriate due to an exceptional medical condition. Applications will only be considered if supported by a written statement from the applicant's doctor which must demonstrate that there is a very specific connection between the medical need and the facilities or resources of the school. The final decision to accept a child under this category will be made by the Governing Body through consultation with relevant professionals where necessary.
4. Children with the strongest geographical claim in the year in which the child is to start school on the closing date for applications. Note: The distance will be measured in a straight line from the ordnance survey point of the child's home address (including flats) to the ordnance survey point of the school. Those living the closest will receive the highest priority.

In the event of a tie between two or more children, when applying criterion 4, the strongest geographical claim will be measured in a straight line from the ordnance survey point from the child's home address (including flats) to the ordnance survey address point of the school using the Local Authority's computerised measuring system with those living closer to the school receiving the higher priority.

Where there are not enough places available to offer all children a place at the school, a process of random allocation will be followed by the Governing Body.

Supplementary Form Required: No

Tredworth Junior School

Telephone: 01452 524578

Headteacher: Mr Andrew Darby

Email: admin@tredworth-jun.gloucs.sch.uk

Website: www.tredworth-jun.gloucs.sch.uk

Address: Tredworth Road, Gloucester, GL1 3NN

Category of School:	Junior
Status of School:	Community
Age Range	7-11
Published Admission Number:	80
No. of pupils on roll Jan 2018:	296
Total No. of Preferences for Sept. 2018:	102
No. of 1st Preferences for September, 2018:	89

Admission Policy for September, 2019

1. Looked after children or previously looked after children.
2. Children attending the companion infant school.
3. Siblings attending the junior school.
4. Siblings attending the infant school
5. Home to school distances (measured in straight line).

Supplementary Form Required: No

Tuffley Primary School

Telephone: 01452 526442 **Headteacher:** Mr W Greenwood
Email: admin@tuffley.gloucs.sch.uk
Website: www.tuffleyprimary.co.uk
Address: Evenlode Road, Tuffley, Gloucester GL4 0JY

Category of School:	Primary
Status of School:	Community
Age Range	4-11
Published Admission Number:	30
No. of pupils on roll Jan 2018:	232
Total No. of Preferences for Sept. 2018:	43
No. of 1st Preferences for September, 2018:	23

Admission Policy for September, 2019

1. Looked after children or previously looked after children.
2. Siblings.
3. Home to school distance (measured in a straight line).

Supplementary Form Required: No

Tutshill C of E Primary School

Telephone: 01291 622593 **Headteacher:** Miss J Lane
Email: office@tutshillcofe.gloucs.sch.uk
Website: www.tutshillcofeschool.co.uk
Address: Coleford Road, Tutshill, Chepstow, Mon NP16 7BJ

Category of School:	Primary
Status of School:	Voluntary Controlled
Age Range	4-11
Published Admission Number:	30
No. of pupils on roll Jan 2018:	209
Total No. of Preferences for Sept. 2018:	58
No. of 1st Preferences for September, 2018:	40

Admission Policy for September, 2019

1. Looked after children or previously looked after children.
2. Siblings.
3. Home to school distance (measured in a straight line).

Supplementary Form Required: No

Twyning Primary School

Telephone: 01684 293577

Headteacher: Mr Richard Vaughan

Email: admin@twyning.gloucs.sch.uk

Website: www.twyningschool.co.uk

Address: Twyning Green, Twyning, Tewkesbury, Glos GL20 6DF

Category of School:	Primary
Status of School:	Community
Age Range	4-11
Published Admission Number:	15
No. of pupils on roll Jan 2018:	93
Total No. of Preferences for Sept. 2018:	22
No. of 1st Preferences for September, 2018:	15

Admission Policy for September, 2019

1. Looked after children or previously looked after children.
2. Siblings.
3. Home to school distance (measured in a straight line).

Supplementary Form Required: No

Uley C of E Primary School

Telephone: 01453 860350

Headteacher: Mrs Zoe Mandeville

Email: admin@uley.gloucs.schl.uk

Website: www.uleyprimary.co.uk

Address: Woodstock Terrace, Uley, Dursley, Gloucestershire, GL11 5SW

Category of School:	Primary
Status of School:	Voluntary Controlled
Age Range	4-11
Published Admission Number:	17
No. of pupils on roll Jan 2018:	106
Total No. of Preferences for Sept. 2018:	29
No. of 1st Preferences for September, 2018:	13

Admission Policy for September, 2019

1. Looked after children or previously looked after children.
2. Siblings.
3. Home to school distance (measured in a straight line).

Supplementary Form Required: No

Uplands Community Primary School

Telephone: 01453 762409

Headteacher: Mr Richard Lucas

Email: admin@uplands.gloucs.sch.uk

Website: www.uplandsprimarystroud.co.uk

Address: Thompson Road, Uplands, Stroud, Glos. GL5 1SR

Category of School:	Primary
Status of School:	Community
Age Range	4-11
Published Admission Number:	15

No. of pupils on roll Jan 2018: 111

Total No. of Preferences for Sept. 2018: 43

No. of 1st Preferences for September, 2018: 15

Admission Policy for September, 2019

1. Looked after children or previously looked after children.
2. Siblings.
3. Home to school distance (measured in a straight line).

Supplementary Form Required: No

Upton St Leonards C of E Primary School

Telephone: 01452 616109

Headteacher: Mr Mark Allen

Email: admin@upton-st-leonards.gloucs.sch.uk

Website: www.upton-st-leonards.co.uk

Address: Bondend Road, Upton St Leonards, Gloucester GL4 8ED

Category of School:	Primary
Status of School:	Voluntary Controlled
Age Range	4-11
Published Admission Number:	60
No. of pupils on roll Jan 2018:	417
Total No. of Preferences for Sept. 2018:	184
No. of 1st Preferences for September, 2018:	62

Admission Policy for September, 2019

1. Looked after children or previously looked after children.
2. Siblings.
3. Home to school distance (measured in a straight line).

Supplementary Form Required: No

Walmore Hill Primary School

Telephone: 01452 750373

Headteacher: Mr Brett Stevenson

Email: admin@walmorehill.gloucs.sch.uk

Website: www.walmorehillschool.co.uk

Address: Walmore Hill, Minsterworth, Glos GL2 8LA

Category of School:	Primary
Status of School:	Community
Age Range	4-11
Published Admission Number:	10
No. of pupils on roll Jan 2018:	51

Total No. of Preferences for Sept. 2018: <5
No. of 1st Preferences for September, 2018: <5

Admission Policy for September, 2019

1. Looked after children or previously looked after children.
2. Siblings.
3. Home to school distance (measured in a straight line).

Supplementary Form Required: No

Warden Hill Primary School

Telephone: 01242 523827

Headteacher: Mrs Flooks

Email: admin@wardenhill.gloucs.sch.uk

Website: www.wardenhill.gloucs.sch.uk

Address: Durham Close, Warden Hill, Cheltenham, Glos. GL51 3DF

Category of School:	Primary
Status of School:	Foundation
Age Range	4-11
Published Admission Number:	60
No. of pupils on roll Jan 2018:	440
Total No. of Preferences for Sept. 2018:	224
No. of 1st Preferences for September, 2018:	52

Admission Policy for September, 2019

1. Looked after children or previously looked after children ()
2. Children who have a sibling attending the school and who will continue to do so when the younger child is admitted. (A sibling is defined as "a brother or sister, half-brother or sister, adopted brother or sister, step brother or sister, or the child of the parent's/carer's partner, and in every case, the child must be living in the same family unit at the same address.") ()
3. Children of full or part time salaried members of staff who have been employed at Warden Hill Primary School for two years or more at the time of the application for admission, or of a member of staff recruited more recently to fill a vacant post for which there is a demonstrable skill shortage. ()
4. Children for whom only one particular school is appropriate due to an exceptional medical condition. Applications under this criterion will only be considered if they are supported by a written statement from the child's doctor. This must demonstrate that there is a very specific connection between the medical need and the facilities or resources of the school concerned." ()
5. Children with the strongest geographical claim, measured in a straight line from the ordnance survey address point of the child's home address (including flats) to the ordnance survey address point of the school, using the Local Authority's computerised measuring system, with those living closer to the school receiving the higher priority. ()

Tie-Break

Where any particular category at points 1-4 is oversubscribed, criterion 5 (strongest geographical claim based on straight line distance) will be used to determine which child will be offered a place."

In the event of a tie between two or more children when applying criterion 5 (strongest geographical claim based on straight line distance) where there are not enough places available to offer all children a place at the school, a process of random allocation will be followed by the Governing Body.

Supplementary Form Required: No

Watermoor C of E Primary School

Telephone: 01285 653817

Headteacher: Mrs S Fox

Email: admin@watermoor.gloucs.sch.uk

Website: www.watermoorps.co.uk

Address: Kingshill Lane, Cirencester, Glos. GL7 1SY

Category of School:	Primary
Status of School:	Voluntary Controlled
Age Range	4-11
Published Admission Number:	30
No. of pupils on roll Jan 2018:	177
Total No. of Preferences for Sept. 2018:	100
No. of 1st Preferences for September, 2018:	43

Admission Policy for September, 2019

1. Looked after children or previously looked after children.
2. Siblings.
3. Home to school distance (measured in a straight line).

Supplementary Form Required: No

Waterwells Primary Academy

Telephone: 01452 881962

Headteacher: Mrs Rawlings

Email: schooloffice@waterwells.academy

Website: www.waterwellsprimaryacademy.org.uk

Address: Boulmer Avenue, Kingsway, Quedgeley, Gloucester GL2 2FX

Category of School:	Primary
Status of School:	Academy
Age Range	4-11
Published Admission Number:	60
No. of pupils on roll Jan 2018:	346
Total No. of Preferences for Sept. 2018:	136
No. of 1st Preferences for September, 2018:	57

Admission Policy for September, 2019

1. Looked after children or previously looked after children.
2. Children who have a sibling attending the school and who will continue to do so when the younger child is admitted. A sibling is a brother or sister, half-brother or sister, adopted brother or sister, step brother or sister, or the child of the parent's/carer's partner, and in every case, the child must be living in the same family unit at the same address.
3. Children for whom only this particular school is appropriate due to an exceptional medical condition. Applications under this criterion will only be considered if they are supported by a written statement from a doctor. This must demonstrate that there is a very specific connection between the medical need and this school.
4. Children with the strongest geographical claim, measured in a straight line from the ordnance survey point centre of the child's home address (including flats) to the central ordnance survey address point of the school, using the Local Authority's computerised measuring system, with those living closer to the school receiving the higher priority.

Where any particular category at points 1-3 above is oversubscribed, criterion 4 (strongest geographical claim based on straight line distance) will be used to determine which child is offered a place.

Tie Breaker

In the event of a tie breaker being needed, this will be the drawing of lots by an independent person in a supervised process.

Supplementary Form Required: No

Westbury-on-Severn C of E Primary School

Telephone: 01452 760303

Headteacher: Mr David Crunkhurn

Email: admin@westbury-on-severncofe.gloucs.sch.uk

Website: www.westburyceschool.co.uk

Address: The Village, Westbury-on-Severn, Glos. GL14 1PA

Category of School:	Primary
Status of School:	Voluntary Aided
Age Range	4-11
Published Admission Number:	12
No. of pupils on roll Jan 2018:	79
Total No. of Preferences for Sept. 2018:	18
No. of 1st Preferences for September, 2018:	10

Admission Policy for September, 2019

1. Looked after children or previously looked after children.
2. Children who have a sibling attending the school and who will continue to do so when the younger child is admitted. We define siblings as a brother or sister, half-brother or half-sister, adopted brother or adopted sister, step-brother or step-sister, or the child of the parent's/carer's partner, and in every case, the child must be living in the same family unit at the same address.
3. Where the family lives in the ecclesiastical parishes of Westbury, Flaxley and Blaisdon. A map showing the ecclesiastical parishes of Westbury, Flaxley and Blaisdon may be viewed at the school office.
4. Where the family though living outside the parishes has active connections with St. Mary, St. Peter & St. Paul Westbury-on-Severn, St. Michael & All Angels Blaisdon and St. Mary the Virgin Church Flaxley. Active connections require regular attendance at the principal act of worship on a Sunday in any of the parish churches of Westbury-on-Severn, Blaisdon or Flaxley at least once a month on average during the two years prior to consideration of this application. The application should be supported by a letter from the minister and should be addressed to the school admissions officer. However, where a family has moved into the area within the two years, consideration will still be given to the application, providing regular attendance at any of the above mentioned parish churches can be verified by a letter from the minister.
5. Where specifically a Church of England School is sought by the parent(s) or guardian(s). The Common Application Form contains a box into which families can express their reasons for specifically seeking a Church of England School. These reasons will be considered as part of the admissions procedure.
6. Children with the strongest geographical claim, measured in a straight line from the ordnance survey address point of the child's home address (including flats) to the ordnance survey address point of the school, using the Local Authority's computerised measuring system, with those living closer to the school receiving the higher priority.

Any remaining places or if the number of places available is exceeded in any category, then available places in that category will be allocated by the Governors in the order of those with the strongest geographical claim measured in a direct line.

Where any particular category at points 1-5 is oversubscribed, criterion 6 (Children with the strongest geographical claim, measured in a straight line from the ordnance survey address point

of the child's home address (including flats) to the ordnance survey address point of the school, using the Local Authority's computerised measuring system, with those living closer to the school receiving the higher priority) will be used to determine which child will be offered a place. In the event of a tie between two or more children when applying criterion 6 where there are not enough places available to offer all children a place at the school, a process of random allocation will be followed by the Governing Body.

Supplementary Form Required:	Yes
Available From:	School Office
Date to be Returned:	15/01/2019
Where to be Returned:	School office

Whiteshill Primary School

Telephone: 01453 762949	Headteacher: Heather Francis
Email: admin@whiteshill.gloucs.sch.uk	(wef 01/09/18)
Website: www.whiteshillschool.co.uk	
Address: Main Road, Whiteshill, Stroud, Gloucestershire, GL6 6AT	

Category of School:	Primary
Status of School:	Academy
Age Range	4-11
Published Admission Number:	15
No. of pupils on roll Jan 2018:	101
Total No. of Preferences for Sept. 2018:	24
No. of 1st Preferences for September, 2018:	13

Admission Policy for September, 2019

1. Looked after children or previously looked after children.
2. Children who will have siblings attending the school at the time the applicant child is admitted. (Sibling refers to brother or sister, half brother or sister, adopted brother or sister, step brother or sister, or the child of the parent/carer's partner). In every case, the child must be living in the same family unit at the same address.)
3. Children with the strongest geographical claim, measured in a straight line from the ordnance survey point of the child's home address (including flats) to a central point of the school, using the local authority's computerised measuring system, with those living close to the school receiving the higher priority

Where any particular category at points (1) – (2) above is oversubscribed, criterion (3) (strongest geographical claim based on straight line distance) will be used to determine which child is offered a place.

In the event of a tie between two or more children when applying criterion (3) (strongest geographical claim based on straight line distance) where there are not enough places available to offer all children a place at the school, a process of random allocation will be followed by the school as its own Admissions Authority. This will be in the form of a manual process which is overseen by an independent party. Where twins or children from multiple births are part of a random allocation process, they will be considered as one applicant.

Supplementary Application Form Required? No

Whitminster Endowed C of E Primary School

Telephone: 01452 740406	Headteacher: Mrs Lisa Hinkley
Email: admin@whitminstercofe.gloucs.sch.uk	
Website: www.whitminstercofe.gloucs.sch.uk	
Address: School Lane, Whitminster, Glos GL2 7PJ	

Category of School:	Primary
Status of School:	Voluntary Controlled
Age Range	4-11
Published Admission Number:	15
No. of pupils on roll Jan 2018:	113
Total No. of Preferences for Sept. 2018:	37
No. of 1st Preferences for September, 2018:	10

Admission Policy for September, 2019

1. Looked after children or previously looked after children.
2. Siblings.
3. Home to school distance (measured in a straight line).

Supplementary Form Required: No

Widden Primary School

Telephone: 01452 520571
Email: admin@widden.gloucs.sch.uk
Website: www.widdenprimaryschool.net
Address: Sinope Street, Gloucester GL1 4AW

Headteacher: Mr Timothy Cooper

Category of School:	Primary
Status of School:	Voluntary Controlled
Age Range	4-11
Published Admission Number:	60
No. of pupils on roll Jan 2018:	363
Total No. of Preferences for Sept. 2018:	44
No. of 1st Preferences for September, 2018:	26

Admission Policy for September, 2019

1. Looked after children or previously looked after children.
2. Siblings.
3. Home to school distance (measured in a straight line).

Supplementary Form Required: No

Willersey C of E Primary School

Telephone: 01386 852646
Email: admin@willersey.gloucs.sch.uk
Website: www.willerseyschool.org.uk
Address: Church Street, Willersey, Worcs. WR12 7PH

Headteacher: Mr Mark Jackson

Category of School:	Primary
Status of School:	Voluntary Controlled
Age Range	4-11
Published Admission Number:	8
No. of pupils on roll Jan 2015:	34
Total No. of Preferences for Sept. 2015:	10
No. of 1st Preferences for September, 2015:	6

Admission Policy for September, 2019

1. Looked after children or previously looked after children

2. Siblings.
3. Home to school distance (measured in a straight line).

Supplementary Form Required: No

Winchcombe Abbey C of E Primary School

Telephone: 01242 602447

Acting Headteacher: Mrs Sally Johnson

Email: admin@winchcombe-pri.gloucs.sch.uk

Website: www.winchcombe-pri.gloucs.sch.uk

Address: Back Lane, Winchcombe, Cheltenham, Gloucestershire, GL54 5PZ

Category of School:	Primary
Status of School:	Academy
Age Range	4-11
Published Admission Number:	45
No. of pupils on roll Jan 2018:	271
Total No. of Preferences for Sept. 2018:	66
No. of 1st Preferences for September, 2018:	43

Admission Policy for September, 2019

1. Looked after children or previously looked after children.
2. Children for whom only one particular school is appropriate due to an exceptional medical condition. Applications under this criterion will only be considered if they are supported at the time of application by a written statement to the Chair of Governors from the child's doctor. This must demonstrate that there is a very specific connection between the medical need and the facilities or resources of the school
3. Children who have siblings attending Winchcombe Abbey Primary School when the younger child is admitted and whose parent(s) are resident in the Ancient Ecclesiastical Parish of Winchcombe. [A map of the Parish can be viewed in school]. (NB We define siblings as a brother or sister, half brother or sister, adopted brother or sister, step brother or sister, or the child of the parent/carer's partner, and in every case, the child must be living in the same family unit at the same address)
4. Children of whom at least one parent is on the electoral roll of St Peter's Church, Winchcombe and who are resident in the Ancient Ecclesiastical Parish of Winchcombe. This should be supported at the time of application, by a letter to the Chair of Governors, from the minister confirming the parents' Christian commitment and regular attendance at church. Regular attendance is defined as attendance at the principal act of worship on a Sunday at least once a month on average during the year prior to consideration of the application.
5. Other children of parents resident in the Ancient Ecclesiastical Parish of Winchcombe. [For a map of the Parish contact the school]
6. Children who have siblings attending Winchcombe Abbey Primary School when the younger child is admitted and whose parent(s) are NOT resident in the Ancient Ecclesiastical Parish of Winchcombe. map of the Parish can be viewed in school]. (NB We define siblings as a brother or sister, half brother or sister, adopted brother or sister, step brother or sister, or the child of the parent/carer's partner, and in every case, the child must be living in the same family unit at the same address)

If there are remaining places or in the event of oversubscription in any of the criteria above, places will be given to children with the strongest geographical claim, measured in a straight line from the Ordnance Survey address point of the child's home address (including flats) to the Ordnance Survey address point of the school, using the Local Authority's computerised measuring system, with those living closer to the school receiving the higher priority.

In the event of oversubscription and in the event of a tie between two or more children when applying criterion 5, (children with the strongest geographical claim, measured in a straight line from the Ordnance Survey point of the child's home address (including flats) to the Ordnance Survey point of the school, using the Local Authority's computerised measuring system, with those living closer to the school receiving the higher priority.) where there are not enough places available to offer all children a place at the school, the Governing Body will refer the cases to the Diocese of Gloucester Academy Trust for arbitration.

Supplementary Form Required: No

Withington C of E Primary School

Telephone: 01242 890349

Headteacher: Mrs Sonia Beames

Email: admin@withington.gloucs.sch.uk

Website: www.withington.gloucs.sch.uk

Address: High St, Withington, Gloucestershire GL54 4BQ

Category of School:	Primary
Status of School:	Voluntary Aided
Age Range	4-11
Published Admission Number:	6
No. of pupils on roll Jan 2018:	39
Total No. of Preferences for Sept. 2018:	11
No. of 1st Preferences for September, 2018:	6

Admission Policy for September, 2019

1. Looked after children or previously looked after children.
2. Children for whom only this particular school is appropriate due to an exceptional medical condition. Applications under this criterion will only be considered if they are supported at the time of application by a written statement to the Chair of Governors from the child's doctor. This must demonstrate that there is a very specific connection between the medical need and the facilities or resources of the school.
3. Children who have a sibling attending the school and who will continue to do so when the younger child is admitted. (A sibling is a brother or sister, half-brother or half-sister, adopted brother or adopted sister, step-brother or step-sister, or the child of the parent's/carer's partner. The child should be living in the same family unit at the same address.)

In the event of oversubscription in any of the above criterion, places will be allocated to children with the strongest geographical claim, measured in a straight line from the o/s point of the children's home address to the o/s point in the school. The measurement will be taken using the Local Authority's computerised measuring system, with those living closest to the school receiving highest priority.

Having applied the above, in the extremely unlikely event there is still a tie, priority will be given to the child who has the shortest journey to travel by footpath or road.

Supplementary Form Required: No

Woodchester Endowed C of E Primary School

Telephone: 01453 872476

Headteacher: Mrs Lynn Pennington

Email: admin@woodchester.gloucs.sch.uk

Website: www.woodchester.gloucs.sch.uk

Address: Church Road, North Woodchester, Stroud. GL5 5PD

Category of School:	Primary
Status of School:	Voluntary Aided
Age Range	4-11
Published Admission Number:	20
No. of pupils on roll Jan 2018:	142
Total No. of Preferences for Sept. 2018:	69
No. of 1st Preferences for September, 2018:	17

Admission Policy for September, 2019

1. Children in Public Care (Looked After Children).
2. Children who will have a sibling attending Woodchester Endowed School and who will continue to do so when the younger child is admitted. A sibling is a brother or sister, half-brother or sister, adopted brother or sister, step brother or sister, or the child of the parent's/carer's partner, and in every case, the child must be living in the same family unit at the same address.
3. Children of families who live in the ecclesiastical parishes of Woodchester and Selsley, (a map may be inspected at the school), and whose parents have active connections* with St Mary's Church, Woodchester or All Saints Church, Selsley.
4. Children of families who live in the ecclesiastical parishes of Woodchester and Selsley.
5. Children of families who live outside the ecclesiastical parishes of Woodchester and Selsley, and whose parents have active connections* with a Church of England church.
6. Children of families who live outside the ecclesiastical parishes of Woodchester and Selsley, and whose parents have active connections* with any other Christian church, being a member of Churches Together in England.
7. Children for whom only Woodchester Endowed School is appropriate due to an exceptional medical condition**.
8. Children with the strongest geographical claim.

Where any particular category at points 1-7 is oversubscribed, criterion 8 (strongest geographical claim based on straight line distance) will be used to determine which child will be offered a place.

In the event of a tie between two or more children when applying criterion 8 (strongest geographical claim based on straight line distance) where there are not enough places available to offer all children a place at the school, a process of random allocation will be followed by the Governing Body (overseen by an independent person)

*Active connection: is defined as being on the electoral or membership roll of the church and attending regular worship at the church. Regular worship is deemed to be attending the principal act of worship on a Sunday at least once a month on average during the two years prior to consideration of the application. A letter clearly stating this connection should be provided to the Headteacher by no later than the application closing date of 15th January 2019.

**Exceptional medical condition: Applications under this criterion will only be considered if they are supported by a written statement from the child's doctor. This must demonstrate that there is a very specific connection between the medical need and the facilities or resources of this school. Geographical Claim: measured in a straight line from the ordnance survey address point of the child's home address (including flats) to the ordnance survey address point of the school, using the Local Authority's computerised measuring system, with those living closer to the school receiving the higher priority.

Supplementary Form Required:	Yes see criteria above
Available From:	School Administrator
Date to be Returned:	15 th January, 2019
Where to be Returned:	School office

Woodmancote Primary School

Telephone: 01242 674312

Headteacher: Mr Gary Tucker

Email: admin@woodmancote.gloucs.sch.uk

Website : www.woodmancoteschool.co.uk

Address: Station Road, Woodmancote, Cheltenham, Gloucestershire, GL52 9HN

Category of School:	Primary School
Status of School:	Community
Age Range	4-11
Published Admission Number:	60
No. of pupils on roll Jan 2018:	416
Total No. of Preferences for Sept. 2018:	206
No. of 1st Preferences for September, 2018:	86

Admission Policy for September, 2019

1. Looked after children or previously looked after children
2. Siblings.
3. Home to school distance (measured in a straight line).

Supplementary Form Required: No

Woodside Primary School

Telephone: 01594 542287

Headteacher: Mrs Mel Davis

Email: admin@woodside.gloucs.sch.uk

Website: www.woodside.gloucs.sch.uk

Address: Brierley Road, Denehurst, Ruardean Woodside, Glos GL17 9XP

Category of School:	Primary
Status of School:	Community
Age Range	4-11
Published Admission Number:	17
No. of pupils on roll Jan 2018:	109
Total No. of Preferences for Sept. 2018:	30
No. of 1st Preferences for September, 2018:	19

Admission Policy for September, 2019

1. Looked after children or previously looked after children.
2. Siblings.
3. Home to school distance (measured in a straight line).

Supplementary Form Required: No

Woolaston Primary School

Telephone: 01594 529270

Headteacher: Mrs Gina Yoxall

Email: admin@woolaston.gloucs.sch.uk

Website : www.woolastonprimary.co.uk

Address: Netherend, Woolaston, Lydney, Gloucestershire, GL15 6PH

Category of School:	Primary School
Status of School:	Community
Age Range	4-11
Published Admission Number:	30

No. of pupils on roll Jan 2018:	173
Total No. of Preferences for Sept. 2018:	53
No. of 1st Preferences for September, 2018:	24

Admission Policy for September, 2019

1. Looked after children or previously looked after children.
2. Siblings.
3. Home to school distance (measured in a straight line).

Supplementary Form Required: No

Yorkley Primary School

Telephone: 01594 562201

Headteacher: Mrs Katharine Burke

Email: admin@yorkley.gloucs.sch.uk

Website: www.yorkleyschool.co.uk

Address: Lydney Road, Yorkley, Lydney, Glos. GL15 4RR

Category of School:	Primary
Status of School:	Community
Age Range	4-11
Published Admission Number:	25
No. of pupils on roll Jan 2018:	145
Total No. of Preferences for Sept. 2018:	30
No. of 1st Preferences for September, 2018:	11

Admission Policy for September, 2019

1. Looked after children or previously looked after children.
2. Siblings.
3. Home to school distance (measured in a straight line).

Supplementary Form Required: No